WEATHER FORECAST

For 36 hours ending 5 p. m. Tuesday:
Victoria and vicinity—Light to moderate winds, generally fair and colder at night.
Lower Mainland—Light to moderate winds, generally fair and colder at night.

Victoria Daily Times

WHERE TO GO TO-NIGHT

Royal Victoria—The Unmarried Mother.
Pantages—Breakers Ahead.
Dominion—The Danger Mark.
Variety—For Husbands Only.
Columbia—The Marriage Speculation.
Romano—The Voice of Destiny.

VOL. 53, NO. 83 | VICTORIA B.C., MONDAY, OCTOBER 7, 1918 | SIXTEEN PAGES

ALLIES ADVANCING ON TWO WIDE SECTORS

Enemy Forced to Retreat on Rheims-Argonne and Lille-Cambrai Fronts

TEUTONS WILL NOT HAVE TO WAIT LONG FOR A DECISIVE REPLY FROM ALLIES TO THEIR PEACE ATTEMPT

Wilson Will Answer Notes Promptly on Behalf of Entente; Foreign Diplomats in London Say Teutons Will Find They Must Evacuate Lands

Washington, Oct. 7.—A prompt and decisive reply to Germany's latest peace proposal is indicated by developments in Washington to-day. President Wilson cancelled his usual morning recreation hour and remained secluded in his study at work.

Prince Maximilian's note was received during the night at the Swiss legation, where arrangements were made to deliver it at once to the State Department for transmission to the President.

London, Oct. 7.—No armistice will be granted the Central Powers before the complete evacuation by them of all Allied territories held, with a cessation of the destruction and burning of Allied cities. This is the personal opinion of foreign diplomats of the highest rank here who have been questioned concerning the peace speech of the German Imperial Chancellor, Prince Maximilian of Baden.

Washington, Oct. 7.—Quite irrespective of the nature of the reply President Wilson will make on behalf of the Allies to the Teutonic peace proposal, it seemed to be agreed here that the notes called for a prompt reply, so that the American people might not be misled into relaxing their efforts for the Fourth Liberty Loan, so that the American troops in the field may know at once the position of their Government and so that an offer of peace may receive such diplomatic attention as it deserves.

M. Ekengren, the Swedish Minister here, presented the note from Baron Burian, the Austro-Hungarian Foreign Minister, to Secretary Lansing at 10.30 o'clock. He was at the State Department only a few minutes.

Same Tone.

The Austrian communication is substantially similar to that from Germany, and both ask President Wilson to arrange an armistice and for peace negotiations on conditions previously laid down by the President. It is said neither of the official texts differ materially from the versions published in press dispatches.

Official announcement of the attitude of the United States Government still is being withheld, but there is no abatement of the indication that if Germany seeks a "negotiation" leading to round-table conferences and diplomatic quibblings, the offer will fall flat.

If she actually accepts without reservation the principles of peace as repeatedly laid down by President Wilson and accepted by all the co-belligerents of the United States, the way is open to peace, with the withdrawal of all German troops from the invaded territory as the first requirement.

Secretary Lansing said there could be no comment on the Austrian proposal until that of Germany also had been received.

Austro-Germans Are Put Out of Bulgaria by Sofia Officials

Amsterdam, Oct. 7.—The Bulgarian Government on Saturday notified the powers with which it had been allied that they must quit Bulgarian territory within a month, says a Sofia dispatch to The Berliner Tageblatt.

Most of the Austrians have left Bulgaria, the dispatch adds, and the Germans are leaving.

Germans Forced to Summon Troops Back From Bulgarian Field

Berlin, Oct. 7.—The German troops which have been fighting in the ranks of the Bulgarian army have been withdrawn, and are now marching back toward their headquarters, according to a statement issued yesterday by the War Office.

STUTTGART PAPER SAYS BERLIN READY TO YIELD GREATLY

Berne, Oct. 7.—The German Government took its latest peace step upon the advice and with the approval of the high command of the army, says The Stuttgart Neustegblatt. Germany, the newspaper adds, has decided to consent to very heavy sacrifices.

GERMANY OFFERING HER BLOODY PAW

Peace Proposal Merely White Flag Trick, Declares Paris Temps

Paris, Oct. 7.—"The white flag trick!" is the caption of the editorial in The Temps on the peace proposition of the Central Powers.

"What Germany has done," says the newspaper, "is to invite the United States, who is a belligerent as much as Germany, to play the role of mediator, as if she were outside our alliance."

In return, continues The Temps, Germany is willing to admit as the basis of negotiations President Wilson's programme for a general peace.

"'Admit as a basis' is vague," says The Temps, "the question is: What does Germany accept and what does she reject? Germany only invokes President Wilson's principles to make us let fall our arms. Then when the fighting has ceased, when the German troops have regained their breath, when the Imperial German Government has become popular and strong, the German diplomats would undermine and overturn one by one the pretended bases of negotiations. It is easy to understand that the Kaiser's staff approves of Prince Maximilian's policy, but Maximilian, with Ludendorff and Scheidemann, is mistaken in attributing so much to President Wilson."

"The cornered beast draws in its claws and offers us its bloodstained paw," says The Journal des Debats in an editorial. This newspaper declares that the suspension of hostilities would be acceptable only on conditions offering the same advantage as the continuous victorious advance of the Allied troops—the evacuation of the territories occupied in Belgium, Luxemburg, France, Russia, Italy, Roumania, Bulgaria, Serbia and Montenegro.

"We will keep to our programme of restitution, reparation and guarantees," says this newspaper.

JUNKERS STILL ARE SAME, SAYS BARNES

British Minister States Peace Proposal Shows No Change of Heart

London, Oct. 7.—In her latest peace offensive Germany seems anxious to save her own skin, even at the expense of her allies, said Rt. Hon. George N. Barnes, Labor member of the War Cabinet, in a speech at Derby last night. The latest offer showed no change of heart and no change in the German system. The peace proposal only indicated that the Germans realized the change in the military situation and the shifting of the balance of power.

"If anything could come of the overtures," he said, "we should be foolish to deny ourselves that chance. But it would smooth and facilitate the path of peace if the Germans would show some evidence of work, following their protestations of faith. By clearing out of France and Belgium they could save their own souls."

Polish Patriot Kills German Police Chief in City of Warsaw

Zurich, Oct. 7.—The chief of the German police in Warsaw has been shot by an unidentified person. The assassin fled.

PAPERS OF THE ENTENTE NATIONS SAY ENEMY TALKS PEACE TO STAVE OFF RUIN

Paris, Oct. 7.—(Havas.)—The request for an armistice and the opening of peace parleys from the Central Powers is looked upon by the French press generally as an attempt to evade certain disaster. It is declared that Germany hopes to conclude a peace which would permit her to exploit the peace treaties of Brest-Litovsk and Bucharest and also to save the Hohenzollern dynasty.

An armistice under the present conditions, the newspapers think, is impossible. The conditions expressed by the new German Chancellor do not at all correspond with the conditions for peace laid down by President Wilson.

Paris, Oct. 7.—The Paris newspapers are unanimous in their demand for complete victory over the Central Powers. The present move of Germany is sneered at. A demand is made for the entire submission of Germany and that the Germans be disarmed.

It is felt that Germany and her allies have not gone far enough in their request for an armistice, and that although they have stated that they are willing to talk peace on President Wilson's plans, they have not shown submission, such as was forced upon Bulgaria. The tone of the comments is that there must be an unconditional surrender.

"Germany wishes to stop the war at the moment she is going to be beaten, and knows it," says The Figaro. "Let us suppose the proposition is accepted. Immediately in Germany there would be a delirium of joy. The people would be electrified and the Kaiser would have retaken them into his hands. The humiliation of having demanded peace would disappear rapidly. He would become the hero of heroes. He would have resisted a world coalition."

Not Now.

"We are on the road to victory," says L'Homme Libre, Premier Clemenceau's paper. "We will not let them stop us. An armistice is not possible at the point at which we are now. Maximilian of Baden's propositions for peace are insufficient. We would not be satisfied with autonomy for Alsace-Lorraine. We want reparation for the past and guarantees for the future."

"The Central Powers' move is not without its danger, for it contains elements of trouble," says Le Journal. "We must not be misled by appearances. The enemy offers to negotiate on the basis of President Wilson's peace programme. There would be no distinction between conqueror and conquered.

"Germany wishes to represent herself as having asked for peace out of consideration for humanity."

London Post.

London, Oct. 7.—The Morning Post, commenting on the German Chancellor's peace proposal to the Allies through President Wilson, takes the view that the German offer in nowise differs from the Austrian offer, that the new Chancellor is as much the Kaiser's nominee as was his predecessor, and that he will be incontinently dismissed when he has served his master's turn.

The newspaper says that Maximilian's action is a result of conferences and arguments between the Pan-German and other parties, in which, as heretofore, the military dictatorship has directed the course of affairs.

"It is clear," The Morning Post adds, "that the German Government is not altered. The peace note fails to fulfill the conditions postulated by President Wilson. The intention of the note is to endeavor to create a division among the Allies and attract the attention of the pacifists in the Allied countries. No proposal directed to one among the Allies can be entertained."

American Attitude.

New York, Oct. 6.—In unequivocal and forceful terms the peace proposals of Prince Maximilian of Baden are rejected unanimously by the press of the United States. From all sections of the country, from Maine to California, the nation's newspapers to-day voiced the demand that no peace terms shall be considered by the Allied nations until Germany proffers her sword to the Allied Commander-in-Chief in token of unconditional surrender.

The following excerpts from the leading papers of the nation epitomize the editorial opinion of the American press:

New York Herald—The hit dog yelps from Berlin and from Vienna comes simultaneous peace wails, with the exhausted Turk echoing a feeble "Me too." What Prince Maximilian

(Concluded on page 4.)

U. S. SENATE TALKS OF TEUTONS' MOVE

Washington Senator Says Enemy's Armistice Request An Insidious Danger

Washington, Oct. 7.—Discussion of Germany's peace offer began in the Senate soon after to-day's session convened. Senator Poindexter of Washington, a Republican, declared the proposal for an armistice a "most insidious danger."

When Senator Poindexter declared that an armistice would mean the end of all military action, and if accompanied only by enemy evacuation of Belgium and France, would be a victory for Germany, Senator Hitchcock of Nebraska, chairman of the Foreign Relations Committee, earnestly pointed out that the German offer also provides for acceptance of the fourteen terms laid down by the President in his address of January 8.

Preposterous.

Acceptance of Germany's offer only upon evacuation of Belgium and France, Senator Hitchcock said, would be preposterous, but he declared restoration of Alsace-Lorraine to France as well as reparation for Belgium and France are among the President's terms, which Germany proposes to accept.

McAdoo Urges People of States to Make Loan Great Success

Washington, Oct. 7.—In an appeal to the people not to let victories on the battlefield and peace overtures from the enemy interfere with the Fourth Liberty Loan, Secretary McAdoo said to-day:

"Our boys in the trenches are not going to stop fighting because the enemy is on the run. Now is the time to fight harder and keep moving until the victory is clinched."

FOCH'S STRATEGY BRINGS RESULTS IN STEADY WITHDRAWAL OF ENEMY FORCES ON THE FRONT IN FRANCE

SIR ERIC GEDDES AND OTHER OFFICIALS OF BRITISH NAVY IN U. S.

SIR ERIC GEDDES.

Washington, Oct. 7. — Sir Eric Geddes, First Lord of the British Admiralty, and members of the Admiralty Board, arrived last night at an Atlantic port of the United States and came on to Washington to confer with Government officials.

Sir Eric and his party were welcomed on their arrival here to-day by members of the British Embassy, Admiral Benson and other officers and officials of the Navy Department and representatives of the State and War Departments. Sir Eric later was received by President Wilson.

Sir Eric will confer with officials here on the Allied naval programme.

Vienna Attempted in Vain to Have Pope Take New Peace Step

Paris, Oct. 7.—Austria-Hungary recently again insisted that the Vatican undertake steps toward peace, it is reported in Rome, according to a Havas dispatch from that city. The Vatican, it is stated, rejected the demand.

Greek and Allied Troops Are About to Move to Eastward

Athens, Oct. 6.—Via London, Oct. 7.—Greek and Allied troops, says the newspaper Embros, will yet strike into Eastern Macedonia toward the Rhodope Mountains and beyond the Nestos River.

The Rhodope Mountains separate Eastern Macedonia and Thrace from Eastern Rumelia, Bulgaria.

TURKISH PARLIAMENT WILL OPEN SESSION THURSDAY THIS WEEK

Constantinople, Oct. 7.—The Turkish Parliament will open its session on October 10 in the presence of the Sultan.

Combined Operations of Berthelot's and Gouraud's Armies Sending Germans Backward; Fresnoy, Montbrehain and Beaurevoir Taken by Haig's Men

London, Oct. 7.—Outfought by the Allied forces, the Germans are retreating on a wide front in the Champagne sector between Rheims and the Argonne Forest. The enemy has been caught between General Berthelot's army on the west and General Gouraud's army on the east, and is retiring northward toward the Retourne River. It may be possible for him to stand back of that stream, but it seems improbable there will be much of a halt in the retreat until the Germans reach the Aisne. General Berthelot's advance in the Rheims region has gravely menaced the enemy forces south of the Retourne, and although the retrograde movement is being covered by rearguards well supplied with machine guns, it appears to be going on rapidly. The French seem to have reached the Suippe over a wide front.

American forces have been battling brilliantly with General Gouraud's army and have aided materially in expelling the enemy from the Champagne sector. Farther east the Americans fighting between the Argonne Forest and the Meuse River, are slowly clearing the Germans from the area before the Kriemhild Line and gathering their forces for an assault on that powerful position.

From the region of Lille southward to Cambrai, the German retreat which began when Lens and Armentieres were abandoned last week, is continuing with what appears to be precipitation. There is every reason to believe that the city of Lille will be evacuated by the enemy within a few days and that his retreat will extend far down the front to the St. Quentin sector, where both the French and British are reported to be clear through the Hindenburg line.

Breaking Hinge.

So far the German line from St. Quentin south to the Aillette and thence eastward to Berry-au-Bac is standing quite firmly and evidently this part of the enemy's position is being used as a pivot as his armies to the north and east swing back to new positions. Italian forces, however, have struck at the German lines in front of Laon, and early reports of progress made there would appear to justify the belief that the hinge of the foe's lines may be broken.

Laon Burning.

Paris, Oct. 7.—Laon, the stronghold to which the enemy has been clinging as the key point of his line on the southwest, apparently has been set on fire by the Germans. The town was reported ablaze yesterday, and fires still were burning there to-day.

Retreating.

Paris, Oct. 7.—The Germans are in retreat on the whole front from the Suippe to the Arnes, as well as in the region south of Cambrai. In the first named sector Allied forces have reached the Arnes River, on which the enemy hopes to make a stand. In the second region the British Fourth Army has crushed counter-attacks which German troops delivered in an effort to prevent its progress toward Bohain and cover their retreat to the south.

These two movements of retreat form a part of a plan which was to have brought the German armies to new lines of resistance more nearer to the frontier, it appears, but the constant pressure of the Allied troops is making the execution of the plan most difficult and hazardous.

Vandalism.

The peace proposals of the Central Powers are in no way interfering with the policy of destruction the German staff seem to have decided on. Sailaumines, near Lens, is burning and fires have been seen west and southwest of Lille and between Douai and Soudain. The Allied troops advancing in the Champagne found all the villages in the valley of the Suippe in flames. Laon has been ablaze since yesterday, indicating that the enemy may be about to leave that region, as the Chemin-des-Dames, already turned by General Mangin on the west, has new been turned on the east by troops who have crossed the Aisne at several points in the vicinity of Berry-au-Bac, making it appear that the Laonnois area is no longer tenable.

Report From Haig.

London, Oct. 7.—Further progress was made by British forces last night on the front between Lens and Cambrai. Field-Marshal Haig announced to-day that posts had been established on crossings of the Scheldt Canal north of Aubencheul-aux-Bac and east of Oppy.

British troops also pushed in slightly farther toward Lille on the west and southwest, capturing a German post east of Berclau and progressing somewhat north of Wese Maorquart.

In local fighting Sunday around Aubencheul-aux-Bois, the British captured 400 prisoners.

The official statement reads:

"In local fighting yesterday in the neighborhood of Aubencheul-aux-Bois we captured about 400 prisoners.

"Yesterday afternoon one of our patrols in the Oppy sector brought in thirty-four prisoners and four machine guns.

"During the night we established posts at the canal crossings north of Aubencheul-aux-Bac and also northeast and east of Oppy.

"A German position east of Berclau was captured by another of our patrols. We made slight progress north of Wese Maorquart."

Fresnoy Captured.

Field-Marshal Haig reported last night:

"We improved our positions slightly in local engagements southeast of Aubencheul-aux-Bois.

"North of the Scarpe (in the Arras sector) our troops gained possession of Fresnoy and established themeselves in the eastern outskirts of the village."

Monthbrehain Taken.

Field-Marshal Haig reported yesterday afternoon:

"Stubborn fighting took place all day yesterday, both at Montbrehain and Beaurevoir, northeast of St. Quentin. Having captured the former village early in the morning, together with some 500 prisoners, the Australian troops concerned were severely counter-attacked. Throughout the remainder of the day the enemy made repeated attempts with troops brought up from his reserves to regain the village. All his attempts were repulsed and in the course of the fighting heavy losses were inflicted on his troops. British tanks did great execution among the German infantry. The village rests in our hands.

Beaurevoir Taken.

"The possession of Beaurevoir also was fiercely disputed and remainded long in doubt. The enemy had been strongly reinforced and spared no effort to retain the village.

"After making progress during the day by hard fighting, in the evening English troops again attacked and carried the village, establishing their line firmly to the east and northeast of it.

"North of Beaurevoir our troops have gained possession of Aubencheul-aux-Bois, and are established on the high ground running northward toward Lesdins.

Nearly Five Miles Southeast of Cambrai.

"More than 1,000 prisoners were captured by us in our operations yesterday north of St. Quentin.

"On the remainder of the front encounters between patrols and outposts have taken place in different sectors.

"Operations of a minor character were continued by us to-day north of St. Quentin. Australian and English troops, accompanied by tanks, made progress in the neighborhood of the villages of Montbrehain and Beaurevoir and on the spur northwest of the latter village. A number of prisoners have been taken.

Enemy Withdrawal.

"As a result of our continued pressure along the whole front the enemy has begun to withdraw from the high ground known as La Terriere Plateau, in the bend of the Scheldt Canal, between Le Catelet and Crevecoeur.

"On the whole front between these two villages our troops are now east of the canal. Driving in the German con-

(Concluded on page 4.)

GREAT PANIC ON EXCHANGE AT BERLIN AND HINDENBURG SAID TO HAVE RESIGNED

Geneva, Oct. 7.—An indescribable panic, without precedent, broke out on the Berlin Stock Exchange on Saturday, according to The Neusetre Nachrichten, of Munich. Shipping and armament company shares especially were affected.

London, Oct. 7.—Field-Marshal von Hindenburg has resigned as Chief of German General Staff after a heated interview with the Kaiser in which the field-marshal declared that a retreat on a large scale was impossible to avoid, according to a Central News dispatch from Amsterdam to-day.

Safeguard Yourself

Campbell's Antiseptic

THROAT PASTILLES

will ward off the throat troubles so prevalent at this season. Per box 25c

Campbell's Prescription Drug Store

COR. FORT AND DOUGLAS. PHONE 135

We Are Prompt — We Are Careful

We Use the Best in Our Work

USED CAR BARGAINS

1918 Ford, with shock absorbers. Good non-skid tires, slip covers, hand Klaxon and other accessories. This is a snap at $725

1915 Ford, just out of the shops where it was completely overhauled and painted. Good tires all around $500

1912 Mitchell, electric lights with generator, new battery, Atwater Kent ignition, 32x4 non-skid tires, all good, one spare. Recently overhauled and painted. This is a real bargain at $800

We have several Detroit and Rauch & Lang Electric Cars for sale, ranging in price from ..... $750 up

1912 Case Touring Car, in splendid condition. Has recently had new magneto, carburetor, good tires, and is ready for the road $500

JAMESON, ROLFE & WILLIS

DISTRIBUTORS FOR

Studebaker Motor Cars, Diamond Tires and Willard Storage Batteries.

Phone 2246. Cor. Courtney and Gordon Sts., One Block East P. O.

TORONTO HARD HIT BY EPIDEMIC OF SPANISH GRIPPE

Toronto, Oct. 7.—Instead of subsiding, the epidemic of Spanish influenza here is becoming worse. So severely has it struck the city that the hospital accommodation has been taxed to the limit and orders were given yesterday at the largest civic institution, the General Hospital, that no more cases of influenza were to be admitted.

On Saturday a request came to Toronto for 300 nurses to go to Washington to assist in fighting the epidemic in the United States. The local situation was considered and a reply was sent that the doctors and nurses might be needed here.

Some fellows are such sticklers for details that they even pay attention when the secretary is reading the minutes of the previous meeting.

All Over Town—Fred Mellor Signs. Phone 3565.

Why Use "IMPORTED" Rolled Oats?"

When Better Goods are made in your HOME CITY?

B & K (Extra Cream) Rolled Oats

The only Rolled Oats made in B. C.

See our Exhibit at the Home Products Fair.

The Brackman-Ker Milling Company, Limited

Canada Food Bureau License No. 2-037.

Everything Sold By

COPAS & YOUNG

Is No. 1

Quality, and when they get a chance to give you the benefit in price THEY DO IT. WATCH THEIR ADS

SHREDDED WHEAT BISCUITS, 2 pkts for .. 25c

KELLOG OR DOMINION CORN FLAKES. 2 pkts. for 25c

DATE BUTTER Large jar 25c

SWIFT'S OLEOMARGARINE. Per lb..... 38c

McLAREN'S CREAM OR PIMENTO CHEESE. Each 10c

ROBIN HOOD ROLLED OATS, large carton ... 30c

NICE RICH FLAVORY TEA. 3 lbs. for $1.30. Or per lb. 45c

ANTI-COMBINE COFFEE, fresh ground or pulverized as ordered. Per lb. 45c and 40c

PANSHINE Per tin 8c

WHITE SWAN WASHING POWDER. Large packet 22c

SUPERFINE TOILET SOAP, 6 cakes for 25c

PURE STRAWBERRY AND APPLE JAM. 4's. Per tin 65c

WE SAVE YOU MONEY

Copas & Young

ANTI-COMBINE GROCERS

Corner Fort and Broad Streets

Phones 94 and 95 — Phones 94 and 95 LICENSE NO. 8-7048

CANADA FOOD BOARD

MANY TOWNS WERE OCCUPIED BY BRITISH

German Retreat Continued Yesterday Along Cambrai-Lens Front

With the British Army in France, Oct. 6.—Via London, Oct. 7.—Many towns have been occupied by the British to-day in their advance after retreating Germans along the sector of the front from Cambrai to Lens. In some cases the enemy's rearguards offered resistance, but they have been annihilated in each case. This happened at Abancourt, where the railroad station was occupied and the entire garrison killed.

More ground has been taken immediately to the northeast of Cambrai. Hallum, east of Lens, has been reached and passed.

The Germans have been engaged in further work of destruction, for in addition to new fires which have started up along the front, many explosions have been observed in the great coal mining district northeast of Lens, and prisoners say that the coal mine pit mouths have been destroyed. Fires have been observed to-day in Haubourdine, three miles west of Lille, and in the neighborhood of La Madeline, in the outskirts of Lille. No fires of any consequence have as yet been seen in Lille itself. Douai still is burning and the country south of it has been flooded with the waters of the Sensee River. Fresh fires are reported to the east of Douai and prisoners just captured say that before the torch was applied there the Germans, officers as well as men, engaged in a wild orgy of looting. They scrambled all over the town, stealing the property of the inhabitants, and many cars loaded with loot are said to have been shipped out of the city.

Air Raids.

London, Oct. 7.—Machines of the Independent Air Force bombed Kaiserslautern and Pirmasens, Bavaria, yesterday, according to an official announcement issued here last night. On Saturday night aeroplanes bombed the railways at Mezieres, Metz-Sablons, Thionville and Courcelles and the aerodromes at Morhanges and Frescaty. Eleven direct hits on the Metz-Sablons railway were made Saturday morning.

SERBIANS ENTERED VRANJE ON FRIDAY

Took Several Hundred Prisoners at Town Northeast of Uskub

London, Oct. 7.—Serbian troops, after violent fighting on Friday, entered Vranje, fifty miles northeast of Uskub, according to a Serbian official statement issued here yesterday. Several hundred prisoners were taken by the Serbians. The enemy continued to retire in disorder toward the north.

The text of the statement follows: "After violent fighting our advanced guards entered Vranje on Friday. Several hundred prisoners and many guns were captured. The enemy is withdrawing northward in disorder."

CASUALTIES AMONG CANADIAN SOLDIERS

Ottawa, Oct. 7.—The following casualties have been announced:

Infantry.

Ill—**Pte. R. G. Campbell, Vancouver.**

Engineers.

Killed in Action—Lieut. R. O'Reilly, Winnipeg.

Wounded—Lieut. R. F. McIntosh, Newcastle, Ont.

Artillery.

Killed in Action—Lieut. D. S. McCarter, Calgary.

Died of Wounds—**Capt. G. W. Birt, New Westminster;** Lieut. Louis Maoni, England.

Died—**Gnr. B. W. Addison, Kerisdale;** Lieut. A. R. Hess, Howick, Que.

Wounded—Lieut. H. H. Simmonds, Muskoka, Ont.; Capt. E. M. Slader, Brownsville Jct., Maine; Lieut. W. G. Blair, Leggan, N.S.; Lieut. A. C. Cochrane, Montreal; Lieut. W. W. Davidson, Toronto; Capt. E. K. Carmichael, England; Lieut. H. H. Lawson, Toronto; Lieut. R. B. Jones, Scotland; Lieut. E. M. Roand, Peterboro, Ont.; Capt. J. C. Auld, Toronto; Lieut. R. T. Millard, England.

Mounted Rifles.

Wounded—Lieut. A. Kopec, Cedoux, Sask.

Machine Guns.

Killed in Action—Lieut. A. F. Norris, Toronto.

Wounded—Lieut. C. P. R. Charlton, Westmount, Que.; Capt. J. A. Dewart, Warsaw, Ont.; **Lieut. H. M. Drost, Vancouver;** Lieut. W. B. McMullin, Blytheswood, Ont.; **Pte. R. Thomas, Vancouver;** Lieut.-Colonel (Chaplain) F. G. Scott, Quebec; **Capt. F. W. G. Barber-Starkey, Victoria;** Lieut. R. E. Byrne, Quebec; Capt. A. G. Scott, Smith's Falls, Ont.; **Pte. G. S. McDiarmid, Salmon Arm.**

Railway Troops.

Wounded—Lieut. L. R. V. Scott, Winnipeg.

Cavalry.

Wounded—Brigadier-General J. H. McBrien, England; Lieut. G. K. Smith, Ireland.

Medical Services.

Wounded—Capt. R. Goulden, England; Capt. W. G. Morgan, Arden, Ont.; Lieut.-Colonel A. S. Donaldson, D.S.O., Brockville, Ont.; Capt. J. E. Barry, Toronto.

Services.

Wounded—**E. Silvester, Vancouver.**

Infantry.

Killed in action—Lieut. F. H. Fitzroy, England; Lieut. R. W. H. Anderson, Silton, Sask.; Lieut. W. L. Brassey, Toronto; Lieut. H. D. Wetmore, Toronto; Lieut. J. N. Robitaille, Cap Rouge, Que.; Lieut. A. E. White, England; Lieut.-Col. C. T. Stuart, Halifax; Lieut. W. D. Pearson, Toronto; Capt. F. D. McRea, B. W. I.; Lieut. R. Duplissie, Newport, N. S.

Died of wounds—Lieut. R. A. Walter, Goderich, Ont.; Lieut. R. J. Rawlinson, England; Lieut. L. A. Allen, Ridgetown, Ont.; Lieut. H. A. Bell, Hamilton, Ont.; Lieut. L. D. Gibson, Olds, Alta.; Lieut. T. R. Sample, Vankleek Hill, Ont.; Lieut. F. Harding, England; **Pte. J. H. Plumpton, Vancouver.**

Reported dead by Germany—Lieut. C. E. Kinton, Huntsville, Ont.

Prisoner of war—Lieut. J. G. Murray, Belleville, Ont.

Missing—Lieut. L. R. James, Swift Current, Sask.

Gassed—**Pte. W. J. Sloan, Victoria.**

Cancel report missing—**Pte. L. Silva, South Gabriola, B. C.**

Wounded—Lieut. W. H. Martin, Bellingham, Wash.; Capt. S. H. Hawkins, Ottawa; Lieut. A. A. Galbraith, Norwood Grove, Man.; Lieut. L. S. Knapp, Spencerville, Ont.; Lieut. R. S. Nickerson, Shelburne, N. S.; Lieut. H. A. Bonnell, St. Stephen, N. B.; Lieut. S. W. Archibald, Seaforth, Ont.; **Lieut. R. G. Spear, Vancouver; Capt. H. Okell, Victoria;** Lieut. H. M. Wright, Edmonton; Lieut. R. K. Townsend, Dundas, Ont.; Lieut. E. Ward, Brandon; Lieut. D. M. Watson, Westmount, Que.; Lieut. G. C. Wright, Winnipeg; Lieut. J. A. Murray, Toronto; Lieut. C. P. Wright, Halifax; Capt. W. G. Foster, Woodstock, N. B.; Major C. B. Price, Brockville, Ont.; Capt. G. W. Guiou, Ottawa; Lieut. A. F. Mott, Montreal; Lieut. H. B. Holland, Winnipeg; Capt. C. G. Van Stone, Toronto; Lieut. J. M. Apperson, Ireland; Lieut. W. H. Kerchner, England; Lieut. J. S. Millett, Lunenburg, N. S.; Lieut. T. Nuttall, England; Lieut. T. C. Morrison, England; Lieut. S. G. McConnell, Edmonton; **Lieut. G. M. Martin, Vancouver;** Lieut. E. J. Ford, Arden, Man.; Lieut. F. S. Thomson, Winnipeg; Lieut. E. S. McMillan, England; Lieut. A. Cobb, Sioux Falls, S. D.; **Lieut. J. D. Rochfort, Victoria;** Lieut. K. A. G. MacLean, Calgary; Lieut. P. G. Philpott, Rouleau, Sask.; Lieut. L. T. Lowthere, Kensington, P. E. I.; Lieut. J. W. Colquohoun, Brantford; Lieut. W. A. Ramsay, New York City; **Pte. J. W. Plaskett, South Wellington, B. C.;** Lieut. H. M. Hastings, Ann Arbor, Mich.; **Lieut. H. E. Bond, New Westminster;** Lieut. C. H. McKimm, Smith's Falls, Ont.; Lieut. D. C. A. McEachran, Montreal; Lieut. C. E. Clarke, Winnipeg; Lieut. W. R. Carnwith, Ottawa; Lieut. F. Baird, address not stated; Lieut. C. L. Cantley, New Glasgow, N. S.; **Lieut. W. A. B. Garrard, Victoria;** Lieut. E. A. Boyle, England; Lieut. J. S. Cattanach, Port Arthur, Ont.; Lieut. J. A. Cronyn, Kincardine, Ont.; Lieut. L. H. McGinnis, Pictou, N. S.; **Lieut. W. G. Wurtele, Ottawa;** Lieut. K. Scott, Regina; Lieut. R. W. Speers, Brandon; Lieut. W. H. Poole, Montague, P. E. I.; Lieut. C. E. B. Dobin, Montreal; Lieut. R. B. Code, Winnipeg; Lieut. E. A. Bent, Young's Cove, N. S.; **Capt. W. C. Ross, Vancouver;** Lieut. O. Massey, England; Lieut. F. G. MacKenzie, Toronto; Lieut. R. H. Carruthers, Melbourne, Ont.; Lieut. A. E. Berry, England; Lieut. G. G. Rooker, England; Lieut. F. M. Ward-Haugh, England; **Lieut. W. B. Leonard, Vancouver; Capt. D. M. Marshall, Winnipeg; Pte. L. Impett, Penticton, B. C.; Pte. C. G. Anderson, Vancouver; Pte. A. G. Bolton, Victoria;** Capt. W. H. Jolliffe, St. Catharines, Ont.; Lieut. H. G. Barnum, Toronto; Lieut. K. G. Blackader, Montreal; Lieut. D. W. Woodward, Toronto; Capt. G. S. Winnifrith, Toronto; Capt. W. G. Winterbottom, Oshawa, Ont.; Lieut. A. J. McKinnon, India; Lieut. H. S. Taylor, Edmonton; Lieut. C. G. Dixie, England; Lieut. G. Graham, Calgary; Lieut. C. Scott, Mulgrave, N. S.; Lieut. D. Menzies, England; Lieut. C. Matheson, Scotland; Lieut. A. K. Clive, Wolseley, Sask.; Lieut. H. O. Hinckes, England; Lieut. W. G. C. King, Scotland; **Capt. E. Pearson, Salmon Arm, B. C.;** Lieut. C. A. Rafter, England; Lieut. W. F. Tobias, Winnipeg; Lieut. R. V. Lees, England; Lieut. H. L. McInnes, Pictou, N. S.; **Lieut. C. Miller, Vancouver;** Lieut. D. A. R. Rogers, Niagara-on-the-Lake; Lieut. C. M. Shoebotham, Woodstock, Ont.; Lieut. S. M. Baylos, Winnipeg; Lieut. G. Warburton, England; Capt. K. A. Mahaffey, Bracebridge, Ont.; Lieut. R. A. Cunningham, Scotland; Lieut. H. A. Bonnell, St. Stephen, N. B.; **Lieut. L. T. Hilliard, Abbotsford, B. C.;** Capt. H. D. Thomas, Hamilton, Ont.; **Pte. M. J. Featherstonhaugh, Vancouver;** Lieut. G. A. Wilding, England; Lieut. E. C. Morkman, England; Lieut. W. P. Littlewood, England; Lieut. J. G. A. Thatcher, Channel Islands; **Pte. J. G. Simpson, Victoria;** Capt. R. H. Walker, England; Capt. E. Day, England; Lieut. A. P. Glasgow, Ireland; Lieut. A. T. Howell, Montreal; Capt. A. C. McDermott, address not stated; Lieut. R. A. C. Young, Montreal; **Pte. C. F. Anderson, West Vancouver;** Lieut. H. C. Flood, Calgary; **Lieut. A. A. Clarke, Vancouver;** Lieut. O. Bingham, Winnipeg; **Lieut. H. C. R. Clarke, Vancouver;** Lieut. A. J. Ballinger, England; **Pte. H. D. Black, Vancouver; Pte. R. Armishaw, South Wellington, B. C.; Pte. C. Groth, Vancouver; Pte. A. Armstrong, Vancouver; Pte. V. A. Daniels, Seymour Arm, B. C.; Pte. A. H. W. Robertson, Vancouver; Pte. G. Clarke, Revelstoke, B. C.; Pte. W. Boyd, Vancouver; Pte. G. H. Rockett, Vancouver; Pte. B. Robinson, Vancouver.**

Infantry.

Killed in action—Lieut. A. Cronin, England; Lieut. H. B. Preston, England; Lieut. M. A. Neelon, Toronto; Lieut. C. K. O'Donoghue, Canso, N. S.; Lieut. G. S. Moore, Didsbury, Alta.; Lieut. A. J. Robins, England; Lieut. E. G. Shepperd, Montreal; Lieut. W. W. Sharman, Winnipeg; Lieut. T. L. McLatchly, Regina; Lieut. J. N. Lee, Scotland; Lieut. A. M. Brighton, Scotland; Lieut. A. Shore, Long Beach, Ont.; Lieut. A. T. Gregg, Port Elgin, Ont.; Lieut. W. T. Hall, Toronto; Lieut. W. Henry, Toronto; **Lieut. R. W. Eaton, Victoria;** Lieut. W. J. Donald, Montreal.

Died of wounds—**Pte. W. J. Hurley, Trail; Pte. R. G. Duncan, Saanich, B. C.; Pte. W. J. Mitchell, Victoria;** Lieut. M. Hastings, Ann Arbor, Mich.; **Pte. F. W. Bush, Vancouver;** Lieut.-Colonel C. J. Stuart, Halifax.

Missing—Lieut. W. T. Ramsay, Bladworth, Sask.

Prisoner of war—Lieut. L. C. Gilmour, Moose Jaw; Lieut. C. R. Hall, Sweetsburg, Que.

Ill—**Pte. P. G. Houlden, Vancouver.**

Gassed—**Lieut. J. W. Crispin, New Westminster.**

Wounded—**Pte. F. W. Boyt, Vancouver; Pte. A. Cowey, Vancouver; Pte. H. Moffett, Vernon, B. C.; Pte. A. M. Hurst, Vancouver; Pte. J. Green, Vancouver; Pte. E. Groves, New Westminster; Pte. J. W. Hargraves, Vanderhoof, B. C.; Pte. C. H. Hamilton, New Westminster; Pte. S. Grant, Vancouver; Pte. J. D. Hardman, New Westminster; Pte. J. Fraser, New Westminster; Pte. W. Hindle, Vancouver; Pte. J. Farrell, Vancouver; Pte. A. Dixon, Vancouver; Pte. S. F. Dunn, Vancouver; Pte. R. J. Cox, Vancouver; Pte. L. H. Beales, Fernie; Pte. W. V. Bailey, Nanaimo; Pte. L. M. Beckwith, Victoria; Pte. J. Pinto, Vancouver; Pte. T. S. Rear, Seymour Arm, B. C.; Pte. A. McLelland, Vancouver; Pte. W. T. Stiles, Vancouver; Pte. C. Strain, Victoria; Pte. F. Morales, Vancouver; Pte. J. Lindsay, Vancouver; Pte. K. R. Size, Penticton; Pte. J. A. McQuarrie, Armstrong, B. C.; Pte. R. G. Turnbull, New Westminster; Pte. H. W. Watson, Armstrong B. C.;** Capt. H. D. Thomas, Hamilton, Ont.; **Pte. R. A. Oakes, Vancouver; Pte. F. J. Payne, Salquista, B. C.; Pte. G. Teed, Vancouver; Pte. C. Tallman, Vancouver; Pte. Q. W. Webb, Chilliwack; Pte. N. B. Ward, Vancouver; Pte. J. W. Wilson, New Westminster; Pte. P. Rebagliati, Lytton, B. C.;** Lieut. R. R. Counsell, Hamilton, Ont.; Lieut. J. O. Nix, Winnipeg; Lieut. J. C. Smith, Dundas, Ont.; Lieut. J. B. Swartz, Goderich, Ont.; Lieut. W. G. Scott, Scotland; Lieut. J. Mackay, Scotland; Lieut. J. H. Wight, Saskatoon; Lieut. C. D. McKimm, Smith's Falls, Ont.; **Lieut. A. G. Bolton, Victoria;** Capt. G. G. Winterbottom, Oshawa, Ont.; Lieut. K. E. Robinson, Paris, Ont.; **Lieut. E. H. Murphy, Vancouver; Capt. R. H. Walker,** England; Lieut. E. M. Preston, Quebec; Lieut. H. E. Rowland, Hamilton, Ont.; Lieut. G. E. Triggs, England; Lieut. W. H. Metcalfe, England; Lieut. A. Morrison, England; Lieut. H. L. Robinson, Brampton, Ont.; Lieut. F. M. Williams, Winnipeg; **Pte. N. Toichi, Steveston, B. C.;** Lieut. S. Loptson, Edmonton; Lieut. T. F. Miller, McCaulay, Man.; Major C. B. Price, Brockville, Ont.; **Lieut. D. J. Thomas, Vancouver;** Lieut. R. Paton, Scotland; Lieut. M. J. Robb, Middlesex, Vermont; Lieut. T. W. Greenfield, England; Lieut. A. W. Haines, Australia; **Lieut. E. M. Selkirk, New Westminster;** Lieut. J. A. Legard, Flesherton, Ont.; Lieut. W. H. Grant, Quebec; Lieut. T. A. Cornell, England; **Lieut. J. B. Dickey, Revelstoke;** Lieut. F. G. Stone, Verdun, Que.; Lieut. G. H. Kress, Durham, Ont.; Lieut. F. M. Gregg, Mountaindale, N. B.; Lieut. G. M. Knight, Stratford, Ont.; Lieut. E. B. Corsan, Toronto; Lieut. R. Kerr, Toronto; Lieut. T. W. Greenfield, England; Capt. E. Day, England; Lieut. R. J. Orr, Ireland; Lieut. D. Dyson, Bartonville, Ont.; Lieut. D. R. Rogers, Amherst, N. S.

Artillery.

Killed in action—Lieut. B. R. Lepper, Toronto.

Died of wounds—Lieut. G. V. McInerny, Rexton, N. B.

Wounded—Major E. B. Armour, Toronto; **Gnr. H. W. Porteous, Vancouver.**

Engineers.

Wounded—Lieut. G. F. Dalton, Ottawa.

Cavalry.

Killed in action—Capt. W. D. King, England.

Mounted Rifles.

Died of wounds—Lieut. M. Macrae, Scotland.

Wounded—**Pte. W. Parrish, Shuswap, B. C.**

Machine Guns.

Wounded—**Pte. S. Carpenter, Vancouver.**

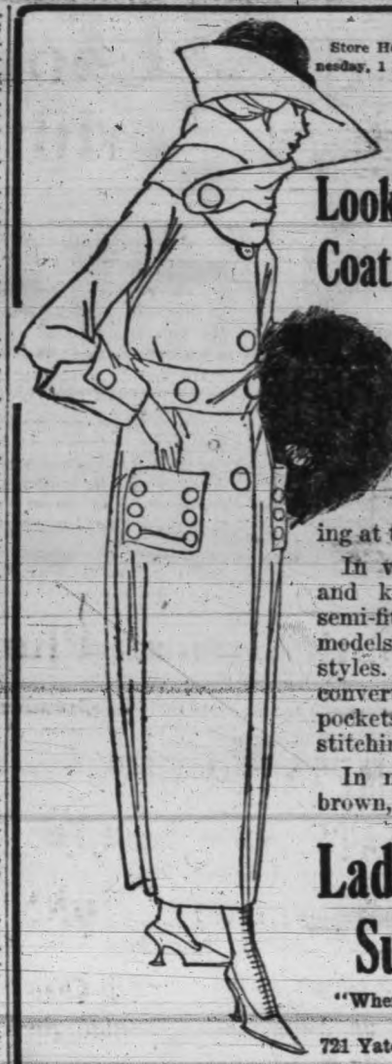

Store Hours: 9 a. m. to 6 p. m. Wednesday, 1 p. m. Saturday, 9.30 p. m.

Are You Looking for a Fall Coat at $37.50?

Yes! Well, Your Quest Is Ended

For the **Ladies' Sample Suit House** values offer excellent styles, fabrics and tailoring at this price.

In velours, broad cloths and kersey, designed in semi-fitting and belted models in most becoming styles. With tailored and convertible collars and novel pockets, trimmed with stitching, plush, and fur.

In navy, green, autumn brown, Burgundy and black.

Ladies' Sample Suit House

"Where Style Meets Moderate Price."

721 Yates Street — Phone 1901

Please Give Your Order Early

With the increased demand for residential accommodation and to those parties contemplating converting their premises into housekeeping suites, etc., we respectfully request your consideration in placing your requirements for Gas Ranges and Water Heaters, etc., as early as possible.

Victoria Gas Co.

Sales Dept. — Phone 123

Services.

Wounded—**Pte. W. G. Freeman, Princeton, B. C.; Pte. J. W. Haldane, Chase, B. C.;** Hon. Captain (Chaplain) C. N. Miller Mackay, Scotland.

Infantry.

Killed—Pte. P. Blais, Gatineau River, Que.; Pte. A. Reaume, Achigan, Ont.; Pte. Leo Girard, Montreal, Que.; Pte. M. R. Deane, Regina, Sask.; Pte. J. H. Goulet, St. Boniface, Man.; Pte. C. H. Garrett, Montreal, Que.; Pte. E. Rees, England; Pte. R. Toles, Wallaceburg, Ont.; Pte. J. White, England; Pte. S. Storie, Haileybury, Ont.; Act.-Corpl. W. Harvey, Winnipeg, Man.; Pte. H. Bombardier, Racine, Que.; Pte. R. Barrick, Welland, Ont.

Died of wounds. — C.-S.-M. H. Reeve, England; Pte. J. Owens, Wales; Pte. R. L. Strachen, Hattonford, Alta.; Pte. J. W. Osborne, Rockland, Mass., U. S. A.; Pte. J. Bellemare, La Tuque, Que.; Pte. A. Bartlett, England; Pte. S. A. Loomis, Park Hill, Ont.; Pte. J. T. Porter, U. S. A.; Lance-Corpl. J. Whissell, Notre Dame, Que.; Pte. J. G. St. Croix, Hamilton, Ont.

Died—Pte. E. Madden, Montreal, Que.

Wounded and missing—Pte. J. R. Hanniford, U. S. A.; Pte. T. Grindin, England; Lance-Corpl. G. R. Peterson, South Qu'Appelle, Sask.; Pte. W. Beardwood, Toronto, Ont.; Pte. K. Mollard, England; Pte. D. Ferguson, Ireland.

Wounded — Pte. J. F. Reeves, Mitchell, Ont.; Pte. P. Bowen, Quebec, Que.; Pte. P. J. Muise, U. S. A.; Pte. F. F. Boutillier, Lunenburg, N. S.; Pte. E. Couture, Montreal, Que.; Pte. E. Delisle, Deschambault, Que.; Acting-Co. Q.-M.-S. H. F. Michel, M. M., Channel Islands; Pte. F. Mountier, Mt. Hamilton, Ont.; Lance-Sergt. A. Murray, M. M., Scotland; Pte. F. S. Howes, Windsor, Ont.; Lance-Corpl. H. H. Mennell, Toronto, Ont.; Pte. T. Cowan, Toronto, Ont.; Pte. Amedo Bolvin, Glenavon, Sask.; Pte. E. Bell, England.

Gassed—Pte. C. O. Slauenwhite, Hobbs Cross, N. S.; Pte. N. Burton, England; Pte. H. L. Shephard, London, Ont.; Pte. A. H. Shaw, Windsor, Ont.; Pte. R. E. Sylvester, Windsor, Ont.

Artillery.

Wounded—Gnr. D. W. McInnis, Halifax, N. S.; Dvr. L. Lefebre, Ottawa, Ont.

Gassed—Gnr. W. A. Carter, England.

Mounted Rifles.

Killed—Pte. H. Sicard, Montreal; Pte. N. Wiseman, U. S. A.; Pte. J. D. Robinson, Calls Mills, N. B.

Wounded—Pte. A. Trepanier, Montreal; Pte. W. L. Little, Minto, Sask.; Pte. A. McFadden, Ireland.

Machine Gun.

Gassed—Sergt. W. S. Stiff, England; Pte. W. McKie, Fairbank, Ont.; Pte. J. J. Phillips, Halifax, N. S.; Pte. P. Scanlon, England.

WILL BE HANGED.

Regina, Oct. 7.—Found guilty of the murder of Mrs. Edward Beatty at her home near Theodore, Barney Belcourt has been sentenced to be hanged at the Regina jail on January 8 next.

$27.50 $27.50 $27.50 $27.50

Ladies and Gentlemen

Remember this—I can make your new Winter Suit from English goods for

$27.50

CHARLIE HOPE

1434 Government Street.

Phone 2689

$27.50 $27.50 $27.50 $27.50

FORMER EDITOR OF NELSON DAILY NEWS WOUNDED IN FRANCE

Nelson, Oct. 7.—The name of W. G. Foster, former editor and manager of The Nelson Daily News, has appeared in a casualty list among the wounded. Captain Foster went overseas with the 54th Battalion as quartermaster. Later he was changed to the position of adjutant of a Kootenay Battalion in France.

Word received from Captain Foster a short time ago showed that he was on leave in England, and it is thought he returned to the front only a few days before he was wounded.

Mrs. Foster is living in Woodstock, N. B.

STEWART, COMMANDER OF PRINCESS PATS, WAS KILLED IN ACTION

Winnipeg, Oct. 7.—Lieut.-Col. C. J. T. Stewart, officer commanding the Princess Pats, was killed in action last Saturday, according to information received here by his sister, Mrs. W. A. Henderson.

Col. Stewart was a lieutenant in the Princess Pats in 1914. He served with the British Yeomanry in the South African War, and before this war he served with the Royal Northwest Mounted Police on the prairies and in the Yukon.

Handsome Millinery

Famous designers contribute to our displays of charmingly distinctive models as well as exquisite creations from our own workrooms emphasize our autumn collections of Trimmed Hats.

The new Millinery designed to be charming and to harmonize with one individuality and enhance the appearance is on display here in a larger variety than ever seen at this store before. It shows large Hats side by side with small ones, Sailors, Turbans and Toques in rich colorings.

Models for all occasions from the dapper little model for street wear to the elaborate Picture Hat for dressy occasions artistically trimmed with novelties in ostrich, ribbons, small flowers, ornaments, doveytone and velvet. A display that again stamps this store as the leading of all new Millinery wear.

Our prices are from $5.00 to $10.00 less than you are accustomed to pay for a very ordinary Hat in any other store.

The South African Plume Shop

753 Yates Street Phone 2818

BERLIN ATTEMPTS TO GET AN IMMEDIATE ARMISTICE AND THEN NEGOTIATIONS

Text of Note Forwarded to Wilson by German Chancellor; In Reichstag on Saturday Maximilian Announced to Deputies He Had Sent Request

Amsterdam, Oct. 6.—Via London, Oct. 7.—(By the Associated Press.)—The text of the note forwarded by the Imperial German Chancellor, Prince Maximilian, to President Wilson through the Swiss Government, follows:

"The German Government requests the President of the United States to take in hand the restoration of peace, acquaint all the belligerent states of this request and invite them to send plenipotentiaries for the purpose of opening negotiations.

"It accepts the programme set forth by the President of the United States in his message to Congress on January 8 and his later pronouncements, especially his speech of September 27, as a basis for peace negotiations.

"With a view to avoiding further bloodshed, the German Government requests the immediate conclusion of an armistice on land and water and in the air."

It was announced that Turkey would take a similar step.

Maximilian's Speech.

Copenhagen, Oct. 6.—Via London, Oct. 7.—(By the Associated Press.)—The text of the address of Prince Maximilian of Baden, the new Imperial Chancellor of Germany, outlining his policies to the Reichstag yesterday (Saturday), follows:

"In accordance with the Imperial decree of September 30, the German Empire has undergone a basic alteration of its political leadership. As successor to Count George F. von Hertling, whose services on behalf of the fatherland deserve the highest acknowledgment, I have been summoned by the Kaiser to lead the new Government.

His Plans.

"In accordance with the Governmental method now introduced, I submit to the Reichstag, publicly and without delay, the principles upon which I propose to conduct the grave responsibilities of the office. These principles were firmly established by the agreement of the federated Governments and the leaders of the majority parties in this honorable House before I decided to assume the duties of Chancellor. They contain, therefore, not only my confession of political faith, but that of an overwhelming portion of the German people's representatives, that is, of the German nation, which has constituted the Reichstag on the basis of a general, equal and secret franchise and according to their will. Only the fact that I know the conviction and will of the majority of the people are back of me has given me strength to take upon myself the conduct of the Empire's affairs in this hard and earnest time in which we are living. One man's shoulders would be too weak to carry alone the tremendous responsibility which falls upon the Government at present. Only if the people take an active part, in the broadest sense of the word, in deciding their destinies, in other words, if responsibility also extends to the majority of their freely elected political leaders, can the leading statesman confidently assume his part of the responsibility in the service of folk and fatherland.

Camouflage.

"My resolve to do this has been especially lightened for me by the fact that prominent leaders of the laboring class have found a way into the new Government, to the highest offices of the Empire. I see therein a sure guarantee that the new Government will be supported by the firm confidence of the broad mass of the people, without whose true support the whole undertaking would be condemned to failure in advance. Hence, what I say to-day, I say not only in my own name and those of my official helpers, but in the name of the German people.

Reichstag Resolution.

"The programme of the majority parties upon which I take my stand contains, first, an acceptance of the answer of the former Imperial Government to Pope Benedict's note of August 1, 1916, and an unconditional acceptance of the Reichstag resolution of July 19 of the same year. It further declares willingness to join a general League of Nations based on the foundation of equal rights for all, both strong and weak.

"It considers the solution of the Belgian question to lie in the complete rehabilitation of Belgium, particularly of its independence and territorial integrity. An effort also shall be made to reach an understanding on the question of indemnities.

Eastern Pacts.

"The programme will not permit the peace treaties hitherto concluded to be a hindrance to the conclusion of a general peace. Its particular aim is that popular representive bodies shall be formed immediately on a broad basis in the Baltic Province, in Lithuania and Poland. We will promote the realization of necessary preliminary conditions, therefore, without delay by the introduction of civilian rule. All these lands shall regulate their constitutions and their relations with neighboring peoples without external interference.

"In the matter of international policies, I have taken a clear stand through the manner in which the formation of the Government was brought about. Upon my motion, leaders of the majority parties were summoned for direct advice. It was my conviction, gentlemen, that the unity of the Imperial leadership should be assured, not only through mere schismatic party allegiance by the different members of the Government, but I considered almost still more important a unity of ideas. I proceeded from this viewpoint and, in making my selections, have laid the greatest weight on the fact that the members of the new Imperial Government stand on the basis of a peace of justice, regardless of the war situation, and that they have openly declared this to be their standpoint at the time when we stood at the height of our military successes.

Democratization Camouflage.

"I am convinced that the manner in which the imperial leadership is now constituted with the co-operation of the Reichstag is not something ephemeral, and that when peace comes a Government can not again be formed which does not find support in the Reichstag and does not draw its leaders therefrom.

"The war has conducted us beyond the old multifarious and disrupted party life, which made it so difficult to put into execution a uniform and decisive political wish. The formation of a majority means the formation of a political will, and an indisputable result of the war has been that in Germany, for the first time, great parties have joined together in a firm, harmonious progress, and thus have come into a position to determine for themselves the fate of the people.

"This thought will never die. The development will never be retraced—(applause)—and I trust that as long as Germany's fate is ringed about by dangers, those sections of the people outside the majority parties and whose representatives do not belong to the Government, will put aside all that separates us and will give the fatherland what is the fatherland's.

Constitutional Change.

"This development necessitates an alteration of our constitution's provisions along the lines of the Imperial decree of September 30, which shall make it possible that those members of the Reichstag who entered the Government will retain their seats in the Reichstag. A bill to this end has been submitted to the federal states and will immediately be made the object of their consideration.

"Gentlemen, let us remain behind the words spoken by the Kaiser on August 4, 1914, which I permitted myself to paraphrase last December at Karlsruhe thus: 'There are, in fact, parties, but they are all German parties.' (Applause.) The political developments in Prussia, the principal German federal state, must proceed in the spirit of the words of the Kaiser, and the message of the King of Prussia promising a democratic franchise must be fulfilled quickly and completely. (Applause.) I do not doubt, also, that those federal states which still lag behind in the development of their constitutional conditions will resolutely follow Prussia's example. (Applause.)

Right of Assembly.

"For the present, as the example of all the belligerent states demonstrates, the extraordinary powers which a condition of siege compels cannot be dispensed with, but close relations between the military and civilian authorities must be established, which will make it possible that in all not purely military questions, and hence especially as to the censorship and the right of assemblage, the attitude of the civilian executive authorities shall make itself heard and that final decision shall be placed under the Chancellor's responsibility. (Applause.) To this end the order of the Kaiser will be sent to the military commanders.

"With September 30, the day of the decree, began a new epoch in Germany's internal history. The internal policy, whose basic principles are therein laid down, is of deciding importance on the question of peace or war.

"The striking force which the Government has in its strivings for peace depends on whether it has behind it the united, firm and unshakable will of the people. Only when our enemies feel that the German people stand united back of their chosen leaders—then only can words become deeds. (Applause.)

For Ears of Masses.

"At the peace negotiations the German Government will use its efforts to the end that the treaties shall contain provisions concerning the protection of labor and insurance of laborers, which provisions shall oblige the treaty-making states to institute in their respective lands within a prescribed time a minimum of similar, or at least, equally efficient institutions for the security of life and health, as for the care of laborers in the case of illness, accident or invalidism.

"Of direct importance are the conclusions which the new German Government in the brief span of its existence has been able to draw from the situation in which it finds itself and to apply practically to the situation. More than four years of the bloodiest struggle against a world of numerically superior enemies are behind us, years full of the hardest battles and most painful sacrifices. Nevertheless we are of strong heart and full of confident faith in our strength, and resolved to bear still heavier sacrifices for our honor and freedom and for the happiness of our posterity, if it can not be otherwise. (Applause.)

Murderous Battle.

"We remember with deep and warm gratitude our brave troops, who, under splendid leadership, have accomplished almost superhuman deeds throughout the whole war, and whose past deeds are a sure guarantee that the fate of us all will also in the future be in good and dependable hands in their keeping. For months a continuous, terrific and murderous battle has been raging in the West. Thanks to the incomparable heroism of our army, which will live as an immortal, glorious page in the history of the German people for all time, the front is unbroken.

"This proud consciousness permits us to look to the future with great confidence, but just because we are inspired by this feeling and the conviction that it also is our duty to make certain that the bloody struggle be not protracted for a single day beyond the moment when a close of the war seems possible to us which does not affect our honor, I, therefore, did not wait until to-day to take a step to further the idea of peace. Supported by the consent of all our allies acting in concert with us, I sent on the night of August 4-5, through the mediation of Switzerland, a note to the President of the United States, in which I requested him to take up the bringing about of peace and communicate to this end with all the belligerent states.

"The note will reach Washington to-day or to-morrow. It is directed to the President of the United States, because he, in his message to Congress on January 8, 1918, and in his later proclamations, particularly in his New York speech of September 27, proposed a programme for a general peace which we can accept as a basis for negotiations.

Talks of All Humanity.

"I have taken this step, not only for the salvation of Germany and her allies, but of all humanity, which has been suffering for years through the war. I have taken it also because I believe the thoughts regarding the future well-being of the nations which were proclaimed by Mr. Wilson are in accord with the general ideas expressed by the new German Government and with it the overwhelming majority of our people.

"So far as I am personally concerned, in the light of my earlier speeches to other assemblages, my hearers will testify that the conception which I hold of a future peace has undergone no change since I was entrusted with the leadership of the Empire's affairs.

"I see no distinction whatever between the national and international mandates of duty in respect of peace. For me the deciding factor is solely that all the participants shall with equal honesty acknowledge these mandates as binding and respect them, as is the case with me and with the other members of our new Government. And so, with an inner peace, which my clear conscience as a man and as a servant of the people gives me, and which rests at the same time upon firm faith in this great and true people, this people capable of every devotion, and upon their glorious armed power, I await the outcome of the first action which I have taken as the leading statesman of the empire.

His "Upright" Peace Idea.

"Whatever this outcome may be, I know it will find Germany firmly resolved and united either for an upright peace which rejects every selfish violation of the rights of others or for a closing of the struggle for life and death to which our people would be forced without our own fault if the answer to our note of the powers opposed to us should be dictated by a will to destroy us.

"I do not despair over the thought that this second alternative may come. I know the greatness of the mighty powers yet possessed by our people and I know that the incontrovertible conviction that we are only fighting for our life as a nation would double these powers. (Applause).

"I hope, however, for the sake of all mankind that the President of the United States will receive our offer as we mean it. Then the door would be opened to a speedy, honorable peace of justice and reconciliation for us, as well as for our opponents."

Publish Wilson Speech.

Amsterdam, Oct. 6.—Via London, Oct. 7.—The semi-official Wolff Bureau, of Berlin, has given to the German press the text of President Wilson's recent speech. Several of the newspapers of Western Germany on Saturday published long reports of the speech without comment.

Save Money on Your Purchases of Furniture, Carpets, Linoleum, Etc.

Our stock of Furniture for the home is now at its best. Every article has been carefully selected for its wearing qualities, and close buying has enabled us to place most moderate prices on everything we offer. See our fine stock. You will be welcome whether you intend purchasing or not. We want to get you acquainted with the values we offer. We have Cots, Couches, Springs, Mattresses, Pillows, Blankets and Iron Beds at very low prices. Let us supply your Furniture wants. Free city delivery.

Ten Per Cent. Cash Discount Allowed Off Regular Prices

SMITH & CHAMPION

"THE BETTER VALUE STORE"

1420 DOUGLAS ST. NEAR CITY HALL

A PUBLIC SAFETY DIRECTOR NAMED

C. H. Cahan and Canadian Regional Committees Will Thwart Enemy Activities

Ottawa, Oct. 7.—While no official announcement has been authorized by the Government as yet, it is understood that the Cabinet on Saturday passed an Order-in-Council appointing C. H. Cahan, K.C., of Montreal, Director of Public Safety for the Dominion.

The Order-in-Council has not yet received the signature of the Governor-General, who is in Quebec, but as soon as it is signed the Government probably will issue a statement explaining its provisions and the proposed scope of Mr. Cahan's activities. It is understood that it is proposed to have appointed, in districts where there may be a considerable enemy alien element, Committees of Public Safety, whose duty it will be to protect the public against the activities of enemy propagandists or organizations of Bolsheviki tendencies, such as the I. W. W., outlawed under the terms of an Order-in-Council passed recently.

The necessity of some effective organization of the kind proposed has been felt for sime time and Mr. Cahan, at the request of Hon. C. J. Doherty, Minister of Justice, has been working out the details of the plan.

It is understood that while private citizens will be asked to serve on the Committees without remuneration, the plan calls for the appointment of a number of officials who will give their time to the enforcement of the laws designed to ensure the safety of the citizens and property during war time.

OVER 4,000 RETURNED MEN ARE LANDED

Combination of Circumstances Led to Their Being Sent to Canada

Ottawa, Oct. 7.—Several ships have arrived at an eastern Canadian port conveying between 4,000 and 5,000 returned soldiers. Nearly 1,000 are "hospital walking cases," for whom berths have been specially erected in the hospitals under the supervision of the medical authorities, and about 3,300 are ordinary "discharge cases." There are 300 or 400 soldiers' wives and children and 150 officers who are returning.

The sending of so large a number at one time is due to a combination of circumstances. One is that under the conditions caused by the pooling of ships, increased use has been made of United States ports instead of Canadian. Another is that difficulty has been experienced in getting sufficiently good steamships. Vessels of inferior type could have been procured earlier, but the Canadian authorities in the United Kingdom preferred to wait until they could obtain better ships. As a result, the 3,300 "ordinary discharge cases" had an amount of space which ordinarily would be used for 4,400 troops on an eastbound voyage.

Scarcity of Ships.

The difficulties in getting ships have caused this to be the first considerable evacuation from England for a number of weeks. The effect was congestion at Buxton, the concentration depot for returning men. The facilities at Buxton proved insufficient, and had to be augmented by the use of tents. The weather was wet, and this resulted in some discomfort.

Another difficulty was caused by the cancellation of hospital ships, necessitated by the recent murderous attacks on hospital ships by German submarines, and this had two effects. It made it necessary to send the "hospital walking cases" in ordinary vessels instead of in the specially-equipped hospital vessels, special berths being erected so as to improve the accommodation as far as possible. It also increased the congestion in the hospitals in England, and this crowding further has been aggravated by the heavy casualties caused by the recent severe fighting.

SALE OF GASOLINE UNDER REGULATION

Ottawa Cabinet Makes Rules; No Sales on Sundays During War

Ottawa, Oct. 7.—Fuel Controller Magrath announces that regulations have been approved by the Governor-General-in-Council in order to control the wholesale and retail sale of gasoline in Canada. The regulations provide for the licensing of all persons who deal in gasoline in Canada and certain fees are prescribed based on the volume of gasoline sold during the previous year.

In cases where dealers fail to obey the provisions of the regulations, the Fuel Controller has absolute power to cancel or suspend their licenses without notice.

All persons who continue to deal in gasoline without making application for a permit to do so will be subject to a penalty of $50 for each day such business is conducted in contravention of the regulations.

Provision also is made for the keeping of certain sales records and retailers of gasoline are called upon to post in their places of business the wholesale as well as the retail cost of gasoline handled by them. One important provision of the regulations is that for the duration of the war the sale of gasoline on Sundays is absolutely prohibited.

Retail maximum prices are prescribed for establishments selling gasoline to a total of more than 1,000 gallons a month. The profits are based on a 10 per cent. advance over the wholesale cost delivered.

These regulations mark the first step toward bringing the sale of gasoline under the same sort of supervision as is now extended to the sale of coal and other fuels.

Catarrh Brands You An "Undesirable"

So Loathsome is the Disease That Few Will Associate With a Catarrhal Victim

Is Your Trouble Catarrh?

Poor remedies have given Catarrh the reputation of being incurable. But it is curable easily and quickly, if the right method is employed. Snuffing a powder or ointment up the nose won't cure Catarrh, neither will tablets, douching, or stomach medicines cures. These treatments fail because they only affect local conditions, they do not remove the cause which is germ life established in the lungs, bronchial tubes and nasal passages. Ordinary remedies do not reach these remote parts, but Catarrhozone does, for it is breathed through the inhaler into every air cell in the lungs, into every air passage in the head and throat. No matter where the Catarrh is Catarrhozone will reach it. It kills the germs, heals sore spots, clears the nose and throat instantly. Universally used; pleasant and clean; guaranteed to cure or money refunded.

Don't be an object of aversion to everyone you meet—get Catarrhozone to-day and use it regularly; it will cure your Catarrh, Bronchitis, Throat Trouble, spitting and gagging. Large size 50c. All dealers or the Catarrhozone Co., Buffalo, N. Y., and Kingston, Canada.

"THE FASHION CENTRE"

Angus Campbell & Co. Ltd.

1008-10 Government Street

Exceptional Values in Women's Underwear

For Winter Wear

Watson's All-Wool Vests—V neck, long sleeves. Fine quality at **$3.50** and **$3.75**

Watson's All-Wool Vests—High neck, long sleeves, at **$3.25** and **$3.50**

Watson's All-Wool Vests—Low neck, short sleeves; also low neck and no sleeves. At..... **$3.00**

Watson's Fine Wool Mixture Vests—V neck and elbow sleeves, at **$2.25, $2.50** and **$2.75**

Watson's Vests—In fine wool mixture, high neck, long and elbow sleeves, at **$1.25** and **$1.50**

Drawers to match vests, in knee or ankle length, closed and open styles.

Watson's Fine Wool Combinations—Low neck, elbow sleeves, knee length, at, per suit, **$3.25** and... **$3.50**

Watson's Fine Wool Combinations—High neck, long sleeves, ankle length, at, per suit..... **$2.75**

Watson's Fine Wool Combinations—Dutch neck, elbow sleeves, knee lehgth, at, per suit, **$2.25** and... **$2.50**

Watson's Wool Combinations—V neck, elbow sleeves, ankle length, at, per suit..... **$2.25**

"Zenith" Underwear

Zenith Combinations, "Red Label," at, per Suit, $3.50

In these styles: High neck, long sleeves, ankle length; Dutch neck, elbow sleeves, ankle length; low neck, short sleeves, ankle length; high neck, short sleeves, knee length; low neck, short sleeves, knee length; Dutch neck, elbow sleeves, knee length; low neck, elbow sleeve and knee length. O. S. sizes. Price **$3.75**

Zenith Vests, "Red Label," at $1.95 Each

In these styles: High neck, long sleeves; Dutch neck, elbow sleeves; low neck, elbow sleeves and low neck, short sleeves. O. S. sizes **$2.25**

Drawers to match, in knee or ankle length, open and closed styles.

Zenith Combinations, "Blue Label," at, per Suit, $2.75

In these styles: High neck, long sleeves, ankle length; low neck, short sleeves, ankle length; low neck, elbow sleeve, knee length; low neck, short sleeve, knee length. O. S. sizes **$3.25**

Zenith Vests, "Blue Label," at $1.50

In these styles: High neck, long sleeves; Dutch neck, elbow sleeves; low neck, elbow sleeves. O. S. sizes **$1.75**

Drawers to match, in knee and ankle length, open and closed styles.

Golf Tournament in Aid of Red Cross

At

Colwood Golf Links

Wednesday, October 9

Lunch and Tea will be Served by the Lady Members.

BOARD GIVES WARNING AGAINST LOSS OF FOOD

Ottawa, Oct. 7.—A statement by the Canadian Food Board calls attention to the serious loss in foodstuffs which occurred last winter, particularly apples, potatoes and vegetables through lack of proper precaution being taken to guard against frost and bad ventilation through improper storage.

"It is desirous," the Board states "that farmers, dealers and householders should pay strict attention to the conditions of crops going into storage this winter."

"GASLESS" SUNDAYS

Ottawa, Oct. 7.—The Fuel Controller reports that inquiry at Washington has elicited information to the effect that "gasless" Sundays will be continued in the United States for another two or three weeks. The same policy will be followed in Canada.

Special Information for Musicians

Did you notice the price of Music drop when we came to the city?

Think It Out

We have the largest stock of Sheet Music on the Island and we sell at fair prices.

THE MORRIS MUSIC STORE

Phone 3298 1013 Government, Victoria

THE DAILY TIMES

Published every afternoon (except Sunday) by THE TIMES PRINTING & PUBLISHING COMPANY, LIMITED

Offices: Corner Broad and Fort Streets

Business Office (Advertising).....Phone 1090
Circulation.....Phone 3345
Editorial Office.....Phone 45

SUBSCRIPTION RATES:

City Delivery.....40c per month
By mail (exclusive of city) Canada and Great Britain.....$4.00 per annum
To U. S. A.....$5.00 per annum
To France, Belgium, Greece, etc.....$1.00 per month

THE SECOND STAGE.

The latest overture of the Central Empires is merely another stage of the peace offensive which was launched by Potsdam through Austria with Baron Burian's note on September 14. It bears the same relation in a diplomatic sense to the first manoeuvre that the enemy's military offensive in Flanders bore to his opening campaign in Picardy last spring. It comes from the same base, and is inspired by the same minds. And it has the same objective—the suspension of hostilities while Teutonic troops are on Allies' soil, thus averting the admission of defeat which must involve the destruction of Prussian ascendancy over the German and Austrian peoples and, in all probability, the abolition of the Hohenzollern and Hapsburg dynasties. In return for an immediate armistice it commits the Central Empires to nothing more than the invitation of Baron Burian committed them. It accepts no more than the first Austrian note accepted. It seeks only to bargain around a conference table on the "basis" of President Wilson's fourteen points, to create dissension among the Allies, while the Great General Staff makes the same troop dispositions under the protection of an armistice that it made in violation of the terms of the armistice with Russia.

Germany, of course, has no intention of accepting the programme explicity defined by Mr. Lloyd George and President Wilson almost simultaneously last January. Even the authorized version of Chancellor Max's speech in the Reichstag makes this clear, and we should remember that there always are two official reports of German Chancellors' speeches—one for the German people and one for the Allies. The enemy only undertakes to evacuate France and Belgium and restore the latter. He intends to retain Poland and Courland, while giving them "representative institutions." He proposes to keep Alsace and Lorraine under similar conditions. He says nothing about the treaties of Brest-Litovsk and Bucharest. It is hardly necessary to say that the January programme of the Allies calls for the absolute independence of Poland, comprising the Russian, German and Austrian fragments of the ancient kingdom with a seaport on the Baltic, besides the independence of all the other provinces now under German military control. It also demands the restoration of Alsace and Lorraine to France. Hence, while Germany and Austria offer to accept the Wilson programme of January 8 as the "basis" of a discussion—after an armistice—they in the same breath set up a basis of their own.

There will be no bargaining. There will be no negotiation with the authors of this war and the unspeakable infamies which blacken their record. The leaders of the Allies already have made this clear. In the very speech of September 27 which Austria invokes President Wilson said: "We are all agreed that there can be no peace obtained by any kind of bargain or compromise with the Governments of the Central Empires, because we have dealt with them already, and have seen them deal with other Governments that were parties to this struggle, at Brest-Litovsk and Bucharest. They have convinced us that they are without honor and do not intend justice. They observe no covenants, accept no principle but force, and their own interset. We can not 'come to terms' with them. They have made it impossible. The German people must by this time be fully aware that we can not accept the word of those who forced this war upon us. We do not thing the same thoughts or speak the same language of agreement. It is of capital importance that we should also be explicitly agreed that no peace shall be obtained by any kind of compromise or abatement of the principles we have avowed as the principles for which we are fighting. There should exist no doubt about that."

There can be no armistice with the Central Empires except upon the conditions which determined the armistice with Bulgaria. They must evacuate every inch of Allied soil held by them and demobilize their armies. When they have done this the terms in the programme defined by Mr. Lloyd George and President Wilson last January will be applied. That probably would involve a revolution in both countries, but this, as a matter of fact, is the best guarantee the people of the Central Empires can give that they regret the hideous crimes perpetrated in their name. From their present rulers there comes no sign of admission that they have done wrong or that Prussian militarism has been anything but victorious. Austria, that rotten fabric of stolen nationalities which took the first step and had occupied Belgrade days before the flame spread to the rest of Europe, actually declares that she has been fighting a "defensive war"; the degenerate Kaiser loudly proclaims the invincibility of the German front. Both are trying to have a peace conference on the understanding that the Central Empires are the innocent victims of a foul plot.

The reply of the Allies is easily forecasted. It will be a sharp repulse of the second stage of the Potsdam peace plot. It would be well to make the Central Empires realize once and for all that the war aims of the Allies are not to be the "basis" of a conference or of bargaining or negotiation of any kind; that they were not given as an opening for a Teutonic peace wedge, but for the inspiration and instruction of the Allied peoples; that they form the objective of the Allies in this war without the attainment of which they will not have justified the sacrifices they have made or insured the security of civilization against barbarism. The flames licking up scores of beautiful French cities at this very moment are sufficient proof that while Prince Max may propose German policy the Great General Staff still disposes, just as General Hoffman disposed at Brest-Litovsk after the smoothe von Kuehlmann had proposed "no indemnities and no annexations."

REGULATING GASOLINE.

In adopting regulations for the control of the sale of gasoline the Government is taking a step toward the compulsory conservation of this commodity. The saving from the appeal for voluntary restriction in the use of motor cars on Sunday was bound to be small at the best, while the plan had certain defects which operated against its success. Obviously, it was absurd to stigmatize as unpatriotic the man who scarcely used his car at all except on Sundays and to applaud the owner who made the fullest use of his machine during the week, because he did not operate it on Sundays. If patriotism be involved in the case the test of it is the proportionate quantity of gasoline used throughout the entire week, not on Sundays alone.

Under the new regulations all dealers in gasoline must have licenses and prices will be controlled by the Fuel Controller. This is not a direct measure for controlling consumption, for there is nothing in the regulations as defined by our press dispatch limiting the amount of gasoline used, but it is evidently a step towards that end.

"HOLDING ITS OWN."

"My navy is holding its own against the united enemy naval forces and is unwaveringly supporting the army in its difficult struggle," says the Kaiser in his proclamation to the German people. His navy undoubtedly is "holding its own" right at home in Kiel and Wilhelmshaven, but it is not supporting the German army, waveringly or unwaveringly. The fact that the Kaiser deems it necessary to mention the navy in this characteristic fashion is an indication that the German people are criticizing the way in which it is "holding its own" and that the German army resents the kind of unwavering support it is receiving from that source. The army certainly will remain unconvinced, especially that part of it which is confronting in the Argonne and Champagne the American troops whose transportation to France the German navy made no attempt to interrupt.

The total number of troops which have embarked from the United States since the republic entered the war exceeds 1,850,000, practically all of whom have crossed the Atlantic. The September aggregate was 250,000, notwithstanding the outbreak of influenza in the training camps, which altogether has had over 100,000 victims. The German navy is the first sea force of its kind in history which has refrained from even attempting to co-operate with the army. It has been nothing but a costly toy and the German army must writhe with fury whenever it thinks of it.

THE REASON OF IT.

Military necessity, of course, is dictating the present overture of the Central Empires, and the fact that they were unable to wait for bad weather to handicap Foch's operations indicates that the necessity has become very urgent. It is plain that the hour is at hand when the Germans must attempt a retreat on the whole front to avert disaster and they are in doubt whether this can be done without fatal demoralization in their armies and at home. They are abandoning the Belgian Coast and the Lille salient, while from Rheims to Verdun the Franco-American movement is gaining momentum towards their communications.

Austria is in an even worse predicament. The elimination of Bulgaria will create a Danubian front, liberating Roumania, Montenegro and the Slavs of Bosnia and Herzegovina. Four-fifths of her army is on the Piave. Yet, unlike her ally, a withdrawal will lengthen her front, for the former line, extending eastward along the Alps to the Isonzo and thence southward to the Adriatic was 150 miles longer than her present front, as a glance at the map will show. Internally, things have gone from bad to worse. Bohemia is about to declare her independence and the subject races in the south are bound to follow her example. Whatever steps Germany may take in the peace offensive, another offer is certain to come from Austria-Hungary, especially if the German armies begin a big retirement in the West.

PAPERS OF THE ENTENTE NATIONS SAY THE ENEMY TALKS PEACE TO STAVE OFF RUIN

(Continued from page 1.)

asks, and all that he asks, is "peace by negotiation"—a Prussian peace. What he asks is an armistice. It is the same old trap. There will be no armistice. There will be no negotiation until Germany proffers her plea with unconditional surrender. We have just begun to fight.

New York Tribune—We have laid down one condition of war, and one only, and that is to use force, force to the utmost, force without stint or limit, until we shall have destroyed forever in this world the indecent, intolerable, criminal Thing that now holds out its dripping hand. Tell your people that, Prince Maximilian of Baden, and if they can understand, an epoch may begin!

Boston Post—There is, there can be and there will be, but one answer, and it will be "unconditional surrender first." It is impossible to regard this plea for an armistice as anything but a species of trickery, either to gain military time or to get around a peace table holding the better cards for the game.

Boston Herald—The Austro-German proposal for an armistice can have no success. An armistice would be of great military advantage to Germany, Austria-Hungary and Turkey. Not for one instant should continued occupation of the invaded territories be permitted. Unconditional surrender is the door to real peace negotiations.

Chicago Tribune—There is but one answer to such offers of parley as have been made or are predicted. That answer is our redoubled efforts against the enemy. Let the answer of the American people be the answer of the victorious army!

London Papers.

London, Oct. 7.—Distrust of Germany's intentions and skepticism as to the result of the peace overtures of the Central Powers are reflected in comments made on the peace proposals by the newspapers here. The Mail will have nothing to do with the German offer, which it says "means not peace, but trickery. In Prince Maximilian's speech there is not a word of repentance for the crimes Germany has committed. He offers proposals which are less than conditions that would be imposed by the Allies as preliminaries to any discussion at all. We did not allow Bulgaria to tell us what to do. We told her what she had to do. We intend to act precisely the same way with Germany and Austria. If the German people wish to know what guarantees President Wilson and the Allies require, they may be embodied in the two words 'Unconditional surrender.' The Germans must leave the territories they have occupied, restore the property they have stolen, pay for all the damage they have done and surrender for trial by the Allies the great criminals of the war."

FOCH'S STRATEGY BRINGS RESULTS

(Continued from page 1.)

ering detachments, they have gained possession of La Terriere and a section of the Hindenburg system.

"The enemy is burning Douai."

French Report.

Paris, Oct. 7.—French troops last night captured the town of St. Masmes, northeast of Rheims, and penetrated the town of Hauvine, farther to the east and north of the Arnes River, the War Office announced this afternoon.

Northeast of St. Quentin German troops attacked several times in an effort to retake the positions conquered by the French. All the attacks, except in the region of the Tilloy farm, were repulsed. Fighting in that region continues.

Last Night's Report.

The following official report was issued here last night:

"North of St. Quentin the battle continued throughout the day. Between Moricourt and Sequehart our troops have taken Remaucourt, the Tilloy farm and many fortified woods and places where the Germans resisted with furious energy. They failed to check the advance of our troops, who conquered positions foot by foot and took many hundreds of prisoners.

"North of Rheims we have reached the Suippe at a number of points. German rearguards along the river to the south made vigorous resistance and launched many counter-attacks, but our troops repulsed them and inflicted sanguinary losses. We held the southern outskirts of Aguilcourt and the village of Bertricourt, on the north side of the Suippe. Farther to the right we have forced a passage of the river to the east of Orainville, and have taken Pont Givart.

"Combats no less violent have taken place in the region of Bazeancourt and Beul-sur-Suippe. These combats have permitted us to reach the outskirts of these villages.

In Disorder.

"We have debouched from the village of Betheniville in spie of violent machine gun and artillery fire and also have taken ground north of St. Clement-a-Arnes. In this region our troops had to meet very strong counter-attacks. Our artillery fire caught enemy battalions and inflicted heavy losses upon them. They were forced to retreat in disorder.

"To-day's events have completed the delivery of Rheims, the richness and historical association of which excited the covetousness of the Germans, who many times since the beginning of the war have attacked the city, and who have vented their impotent rage against it with incendiary bombardments, but who have never been able to take it.

Aerial Operations.

"The weather conditions on October 6 were not very favorable for observation along the eastern sectors of the front. Our bombing squadrons dropped thirty tons of bombs during the day on assemblages of troops, convoys and enemy batteries. During the night, in spite of the bad weather, our aeroplanes dropped 1,700 kilograms of projectiles on military objectives at Chatel-sur-Retourne, where a fire was observed. During the day eighty-one enemy machines were shot down or put out of the fighting."

Pursuit of Enemy.

The following official report was issued yesterday afternoon:

"The pursuit of the enemy continued all Saturday night on the whole of the Suippe river front. On the left French troops crossed the Aisne Canal in the region of Sapigneul, and reached the outskirts of Aguilcourt.

"Farther east French troops are approaching Aumenacourt-le-Petit. The Massif of Nogent l'Abesse is in our possession and we have advanced far beyond it. French forces are progressing on a general line north of Pomacle, north of Lavannes and north of Epoye.

"On the right French troops occupied the village of Faverger-sur-Suippe.

Hundreds of Prisoners.

"On the Arnes River the French advanced elements outflanked the wooded crest to the north of the stream. Several hundred prisoners were captured yesterday and last night.

"South of the Ailette Italian units operating in the region of Ostel and Soupir (south of Laon), after storming important supporting positions of Soupir, including a part of the village, fought a sharp battle yesterday on the plateau to the northeast. The Italians after heavy fighting, conquered trenches strongly held by the Germans on the height of the Croix Sans Tete and the Metz farm.

"North of St. Quentin the fighting continues with stubbornness in the region of Lesdine, where our troops have made further progress to the east of that district."

Pushed Forward.

With the American Army in France, Oct. 6.—Via London, Oct. 7.—American troops operating in the Champagne with the French again advanced their lines to-day (Sunday), capturing St. Etienne. The American progress served also as a lever on the right of the Champagne offensive, resulting in advances farther west, the result being the withdrawal of the German line along a twenty-five-mile stretch.

U. S. Forces.

Washington, Oct. 7.—Slight advances by the American forces between the Meuse and the Argonne in heavy infantry fighting were reported to-day by General Pershing. He also reported increased artillery activity everywhere on both sides.

About 5,000 Yards.

London, Oct. 7.—(Reuter's)—Headquarters in France cabled under date of October 6 as follows:

"Since the afternoon of October 5 we have advanced from 4,000 to 5,000 yards across the Terriere Plateau. This morning the line ran east of Aubencheul-aux-Bois to past the western fringe of the Morte Wood, then westward to the Bonabus farm, and then north through Lauroy and Le Catelet farm.

"From Sequehart we extended our front to Mannequin Hill, thence to Neville's Cross.

"During the fighting on the Cambrai-St. Quentin front we took prisoner up to last night between 1,100 and 1,200 Germans.

"In Flanders the Germans continue their hard pressed retreat. No little credit for the existing situation in this region is due to the Fifth British Army under General Birdwood, of Anzac history, who for long weeks had been harassing and punishing the Germans."

Not What It Is Called

But what it does is the most important consideration in selecting coal. That is why

KIRK'S Old Wellington COAL

is being called for more and more every day.

Lasts longer, giving more heat than the ordinary coal.

ALWAYS DEPENDABLE

The Coal you want again and again.

Kirk & Co., Ltd.

1212 Broad St. Phone 139

OUR DAILY GRIND

Brings Forth Lots of Lenses

Our service is marvelously accurate and quick because we do the work on the premises.

Frank Clugston

Optician Optometrist

1241 Broad St. Phone 5351

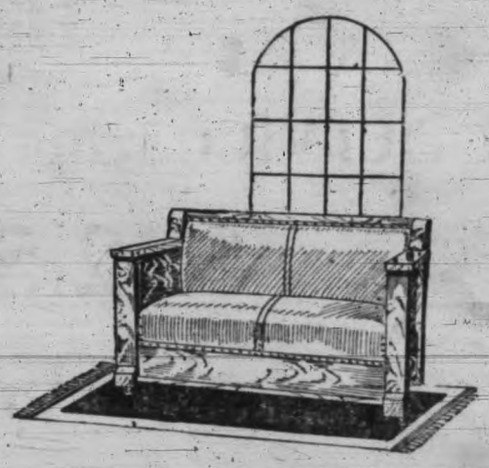

Pullman Davenports Make an Extra Bedroom

A Pullman Davenport will make an extra bedroom in your home—and at little cost if you get one of these.

We have four only at this price, and right now is the time to get one.

Why not rent a bedroom and make the rent pay for one of these? You'll then have an attractive piece of furniture as well as an extra bed.

We have them in mahogany finish or in fumed oak. Extra good value at

$52.00

New Brass Hoods Here

A lot of new things in Brass Ware now shown on the first floor. Fern Pots, Jardinieres, etc., are offered in a variety of styles and at various prices. Quite an interesting collection. See these!

WEILER BROS.

Government St. LIMITED Near Post Office

Amberola Week

October 3 to October 10

EDISON

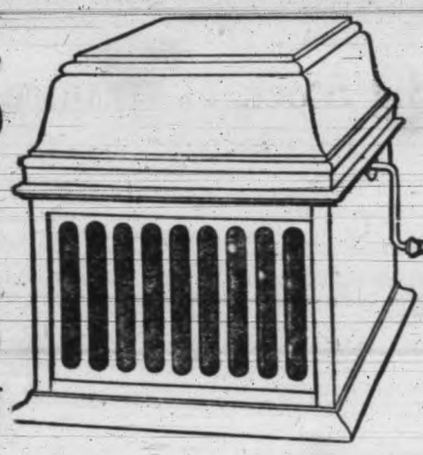

$10.80 Cash

$7.00 Per Month

You can hunt the entire phonograph field, but you will never find an instrument for its price that will give you the constant satisfaction and pleasure that you will get from a New Edison Diamond Amberola.

CALL IN AND HEAR IT RE-CREATE REAL MUSIC.

Kent's Edison Store

Phone 3449 1004 Government St.

TWENTY-FIVE YEARS AGO TO-DAY

Victoria Times, October 7, 1893.

The crops in the Saanich district have been ruined by the recent rains. S. Sandover, one of the pioneer farmers of Saanich, said to-day that three-parts of the crops have been completely ruined. It is hard to estimate the loss, but it is enormous.

The result of the present hard times will be the scarcity of cheap staple articles in the immediate future.

Two sailors deserted yesterday from the schooner Salvator, now in the harbor.

Four carloads of sealskins were shipped to-day to London via the C. P. R. and Boston. The consignees are E. B. Marvin & Co.

LETTERS

Letters addressed to the Editor and intended for publication must be short, and legibly written. The longer an article the shorter the chance of insertion. All communications must bear the name and address of the writer, but not for publication unless the owner wishes. The publication or rejection of articles is a matter entirely in the discretion of the Editor. No responsibility is assumed by the paper for MSS. submitted to the Editor.

PROGRESSIVE THEOLOGY.

To the Editor,—Since Dr. Maclean's letter is a continuation of the attack on progressive thinking in religion I trust I may be allowed a further word in behalf of its representatives, who belong to no particular denomination but abound in almost every church in our city.

In my letter of Thursday I was concerned with one thing, and one only—that Mr. Inkster had taken advantage of the present antipathy to all things German in order to cast a slur on those who differ from him in religious belief. To trade on patriotic sentiment in this way is, I think, most unfair.

I am glad to see that Dr. Maclean neither defends Mr. Inkster's method, nor copies it; he could not be so ungracious. What he does is to swing to the attack from another side, and to oppose progressive theology as unscriptural and dangerous. This is at least fair; it places theological controversy where it should be—on theological ground.

Whether such an attack is wise is another question. I know I would not be responsible for a defence of my faith in the daily press. The state of public opinion with regard to religion is such that, whichever side wins in a battle of words, both parties are doomed to sink in the estimation of non-churchgoers, who form the bulk of our population.

Dr. Maclean scores a great point when he says there is nothing in progressive thinking that is not clearly predicted in the Scriptures. Will he tell me where it is specified, or even hinted, that a certain American professor would initiate a course in Comparative Religion that would set half the world digging enthusiastically into non-Christian literature, and unearthing those sublime parallels which have done more than anything else to broaden our conception of God and religious history? I should like to discover such a Biblical forecast.

The Doctor's letter has a humorous side. He traces my theology back to Cain and Abel, and then says that the Germans have so identified themselves with it that the name "German Theology" is not a misnomer. This is rich; I really must question the ability of the Germans to appropriate a world-old movement in this way. If it is true they have performed a feat which throws their commercial and military exploits entirely in the shade. No! no! The term "German Theology" was a passing fad like hobbled skirts, due to purely temporary conditions. Progressive thinking is no more German than dyes and cutlery; it is a glorious, universal heritage.

ERNEST J. BOWDEN,
569 Boundary Road.

DAVID SPENCER, LIMITED
Store Hours, 9 a.m. to 6 p.m. Wed., 9 a.m. to 1 p.m. Sat., 9 a.m. to 9.30 p.m.

A Serviceable Coat of Cheviot Serge for $22.50, and a Medium Weight Velour Coat at $25.00

The Attractive Feature in Mantle Department To-day—Two New Models in Different Materials and a Nice Assortment of Serviceable Shades

The Coats at $22.50

—Are tailored in a good serviceable style, featuring big shoulder size collar, trimmed with black plush. The belt is finished with small tabs and trimmed with black plush-covered buttons. Slash pockets and saddle lined. Made from a nice weight cheviot serge in shades burgundy, green and brown.

The Coats at $25.00

—Are of a nice weight velour cloth, not too heavy, but just right for general wear. The style features pleated back from belt, which is finished with fancy buckles. Slashed pockets and big two-tone buttons. A stylish model and most serviceable. The shades are green, taupe, brown, grey and burgundy.

—Mantles, First Floor

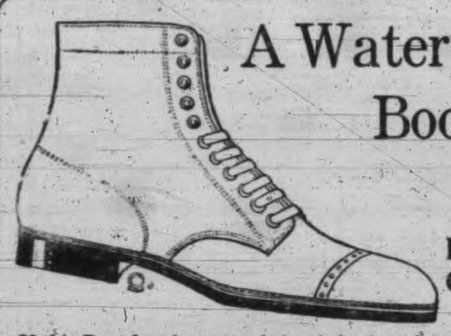

A Waterproof Boot for Men

Positively Guaranteed

If this Boot lets in water, bring it back and get another pair Free.

That's our guarantee, it proves the confidence we have in this Boot to withstand the wettest weather experienced in this part of the world. If we were not perfectly sure of the quality of this Boot we could never make such a strong guarantee. It's your safeguard, for you run no chances, and the Boot costs you no more than others without a guarantee.

This Boot is made with chrome grain uppers, double soles to heel, blucher style and a smart, comfortable fitting last.

Spencer's guaranteed quality at, a pair **$7.00**

—Men's Boots, Main Floor

Boys' Neolin Soled Boots

Of black calf, made on a smart English pattern last; sizes 1 to 5½. Splendid value, a pair **$5.00**

—Boys' Boots, Main Floor

Tailored and Vestee Effects in Crepe de Chine Waists at $3.90

Specially good values here for the Waists are beautifully made from a nice weight silk crepe de chine in pretty shades of flesh, maize, navy, white and black. The styles feature well tailored designs, some with shawl collar and with vestee effect in white washing satin. Others are finished with various width tucks and hemstitching.

Styles and values that will please you. Each... **$3.90**

—Waists, First Floor

A Big Stock of Children's Gaiters

Your children will need these now that rough, windy wet days have made their appearance. Gaiters are warm and comfortable. They protect the children's stockings from damp and thus often prevent them from taking chills.

Our assortment includes:

Children's Cream Stockinette Gaiters, with leather gaiter straps; sizes 1, 2 and 3 years. A pair, **75¢** and **$1.00**

White Woolen Gaiters to cover the knees, heavy quality; sizes 2 to 3 years. A pair **$1.00**

White Woolen Knee Cap Gaiters, fancy weave; sizes 1, 2 and 3 years. A pair ..... **75¢**

Children's Cream Overall Gaiters, with elastic at waist and buttoned at side. Straps to keep gaiter in position; sizes 2, 3 and 4 years. Also colored corduroy, in red, navy and brown. A pair, **$2.00** and **$2.50**

Velour Gaiters in blue and fawn; sizes 1, 2, 3 years. A pair, **$1.00**

Corduroy Gaiters, in navy, tan and white; slip-on and button styles; sizes 1, 2, 3 years. A pair, **75¢** and **$1.00**

—Children's, First Floor

Last Chance to Buy a Mona Corset for $2.50

When we open up the new stock we shall have to charge another dollar a pair for the same quality. The advanced cost in materials, labor and transportation necessitates this in order to maintain the same high standard quality.

We have a limited stock which we bought at the old price and we are clearing these to-day at the same price as we have sold this model for several years past. The sizes range 20 to 26—just a few of each.

The special feature of the Mona Corset is the patent reducing bands and its reinforcement over abdomen.

If this is the make of Corset your wear, you will prove it economy to invest in an extra pair now.

Special at **$2.50**

—Corsets, First Floor

Sample Range of Better Grade Nightgowns Selling at Prices $3.50 to $6.75

These garments are made from the finest quality materials, including nainsooks, mercerized mulls and silks. The trimmings are of fine laces and colored ribbons. The styles are exceedingly dainty and of a superior order. You will be pleased with the values.

Selling special at **$3.50** to **$6.75**

—Whitewear, First Floor

Big Values in Millinery and Dress Velvets Also Corduroys

These are staple goods, always needed more or less the year round, but at this particular season of the year there is always an increased demand.

Our stock at this time is very heavy—we bought largely, being confident that there will be an even greater demand than usual for velvets for fall millinery, suits, coats, skirts and dresses are fashionable.

Some of our values are mentioned below:

All-Silk French Millinery Velvets, in a perfect black; rich pile and a nice light weight.
17-inch, Panne quality, a yard **$2.00**
18-inch, Panne quality, a yard **$2.75**
18-inch, special quality, a yard **$3.00**
18-inch, at, a yard, **$3.75** and **$4.50**
21-inch, special, a yard, **$4.50** and **$5.00**
38-inch, chiffon finish, a yard **$5.75**

Cord Velvets in numerous shades.
27-inch, fast shades, also cream, a yard **$1.00**
27-inch, guaranteed pile, a yard **$1.50**
27-inch, fine cord, cream only, a yard **$1.50**
27-inch, rich quality, cream only, yard **$1.50**

Colored Silk Velvets in numerous shades, the old quality, selling at our old prices.
18 inches, a yard **$2.00**
Better grade, a yard, **$3.75**
17 inches, Panne Velvet, all wanted shades, a yard, at **$2.00**

Black Velveteens — English dyes and finish.
22-inch, a yard, **75¢** and at **$1.00**
24-inch, a yard, **$1.25** and at **$1.50**
27-inch, a yard, **$1.75** and at **$2.00**

Colored Velveteens — Rich shades and all the wanted colors.
22-inch, fine finish, a yard at **$1.00**
24-inch, high grade, a yard at **$1.50**
27-inch, guaranteed pile, a yard **$2.00**

—Silks, Main Floor

Women's Sports Coats of Brushed Wool

Smart and stylish, made in the latest fashions and showing ample fullness over hips. Large sailor collars, sash belts and pockets other features.

The shades are paddy with grey, Copenhagen with grey, purple with paddy, canary with Copenhagen, paddy with white and rose with white.

Particularly good values at ..... **$11.50, $12.50** and **$16.50**

Caps to match. Each ..... **$1.25 extra**

—Sweaters, First Floor

Eiderdowns Re-covered

Now is the time to have your old eiderdown re-covered. For this particular and delicate work we have special facilities and expert workers.

We guarantee to recover any eiderdown Comforter practically equal to new and give you entire satisfaction.

Thousands of yards of pretty new coverings to choose from.

Estimates free. Phone 1246.

—Drapery, Third Floor

750 Square Yards Pro-Linoleum to Go Out at $1.10 a Square Yard Instead of $1.25

This is a special one-day event—Tuesday. We want to introduce this make of Linoleum to a wider range of homes in Victoria, hence we adopt this means of doing it.

There are many homes in Victoria needing a room covered with linoleum and some housekeepers are just waiting for such an event as this. This little price consideration will help influence many to decide to act at once, therefore we must limit the quantity to 750 square yards.

First comers will get the advantage of widest selection of patterns and colorings, which include block, tiles, floral and conventional.

"Pro-Linoleum" is a good heavy make and a hard wearer. Regular price, $1.25 a square yard. Tuesday special **$1.10**

—Linoleums, Third Floor

Values in Staple Goods That Cannot Be Duplicated in This Part of the Coast

—For these prices are based on buying that took place twelve months ago. The savings to be affected over against the big advances which have taken place since are great and well worth investigating. In comparing prices these days it is always essential that you compare the quality—for quality counts long after price is forgotten.

Full Size Sheets, made from a strong quality English sheeting, pure, bleached and neatly hemmed. Worth $3.75. Our price, pair, **$3.25**

Plain Pillow Cases, made from a strong quality cotton with a nice deep hem. A quality that will give good wear. Our price, each .. **35¢**

Extra Large Size Flannelette Sheets in the very best quality. Made specially long so that there is no fear of them not being long enough for your big beds. Our price, a pair **$4.00**

The price next month will advance to $4.50 a pair.

White Turkish Bath Towels, made from specially selected cotton yarns, woven tightly to give extra hard wear. Our price, each, **50¢**

Cotton Wool Comforters will take the place of blankets more than ever this year on account of the high price of the latter. If you are to buy the best at the lowest prices you can't do better than pay us a visit. Priced from, each, **$3.25** to **$6.75**

—Staples, Main Floor

Spencer's Duchess Mattress

Spencer's "Duchess" Mattress is a grade specially made for those who need a good sanitary mattress at a medium price. It is filled with clean sanitary fibre and has a thick layer of cotton felt on both sides and around edges. A well-finished mattress, with roll edge. Made in all sizes. Price for full bed size is **$10.20**

—Fourth Floor

100 Strong Hemp Rugs to Sell at $1.59

One of the hardest wearing Fibre Rugs made, therefore most serviceable for the kitchen, bedroom or any place where a durable Rug is needed. Finished in very neat designs and soft colorings. Size 30 x 60. Extra good value at **$1.59**

—Carpets, Third Floor

DAVID SPENCER, LIMITED
Canada Food Board License 10-8037.

Our All Week Specials Are Always Winners

SPECIAL ALL WEEK IN HARDWARE DEPARTMENT

Sanitary Dust Pans, regular price 85c. Special price, each .....65¢

Military Cooking Candles, just the thing for the trenches. Regular 35c per box. Special, per box, **25¢**

Bread Mixers save all hard work in making bread. Regular $4.10 value, for only $3.30
Reg. $3.50 value for **$2.90**
Reg. $2.50 value for **$1.90**
We have only a few of these at this price.

SPECIAL ALL WEEK IN DRUG DEPARTMENT

Veno's Lightning Cure, regular 60c size for.....35¢
Regular 30c size, for .....20¢

Roberts' Cough Syrup, regular 35c, for.....25¢

Best Quality Wonpiece Hot Water Bottles, just what you need for the cold weather—
Regular $1.95 values for $1.40
Regular $1.70 values for $1.25
Regular $1.10 values for .....84¢

Hot Water Bottle Attachments—
Regular $1.00 values for .....75¢
Regular 85c values for .....60¢

SPECIAL TUESDAY IN PROVISION DEPARTMENT
Flake White, regular 32c per lb. Special.....29¢
Pure Lard, regular 37c per lb. Special, per lb.....35¢

H. O. KIRKHAM & CO., LTD.
Victoria and Vancouver.
PHONES: Grocery, 178 and 179 Delivery, 5522
Fish and Provisions, 5520. Meat, 5521
Canadian Food Board License No. 8-947

Canada Food Board License No. 5-996

Jolly Little Tea Parties

—you know the kind! A delicious light luncheon—capable service—a little good music—and extra comfortable surroundings. The Yorkshire Bakery Tea Rooms are the best in town. Call and see.

THE YORKSHIRE BAKERY
New Address **641 YATES STREET 641** King Edward Block
Phone 1929. (Opposite Our Old Stand).

A BEDTIME STORY

Uncle Wiggily and the Wollypog

Copyright, 1918, by McClure Newspaper Syndicate.
(By Howard R. Garis.)

Once upon a time, when Uncle Wiggily Longears, the nice bunny rabbit gentleman, was walking in the woods, looking for an adventure, he came to a place where there were some trees, with the leaves just turning brown, to get ready for winter, and there Mr. Longears heard a sad voice saying:

"Oh, dear! I never can do it! Oh, isn't it hard! What shall I do?"

"Dear me," said Uncle Wiggily to himself, sort of exclamatory like "That sounds like trouble. I wonder if Johnnie Bushytail, my little squirrel friend, has sprained his nose so he can't climb a tree? I must do what I can to help."

Uncle Wiggily was always that way, so, putting his tall, silk hat tightly on his head, that it might not turn a somersault, he went to the tree where he had heard the sad voice. And there he saw a most peculiar and strange little animal.

"Why, who in the world are you?" asked Uncle Wiggily, for he saw right away that he needn't be afraid, as he would have been had it been the skillery-scalery alligator. "Who are you?"

"I am the wollypog," was the answer, "and I am in a peck of trouble."

"Well, maybe I can help you out," said Uncle Wiggily with a jolly laugh as he twinkled his pink nose until you would have thought it a stick of sassafras candy. "But first tell me what sort of a chap are you?"

"Well," said the wollypog, "I am just like the pollywog, who turned into a frog the other day, and helped you, except that I am different."

"Yes," said Uncle Wiggily, "I can see that." And, truly, the wollypog was different from the pollywog. For the wollypog had his head where his tail ought to be and his tail was in the place of his head. He was upside-down, so to speak.

"Well, I like you, anyhow, pollywog or wollypog," said Uncle Wiggily. "Tell me what is your trouble."

"Well," said the wollypog, "I have to write a little verse for the lady mouse teacher in the hollow stump school, and I can't do it. I tried and tried, sitting at my desk in school, but not a single little verse or poem could I write.

"So, the lady mouse teacher told me to come out in these woods and try to write it here. She said poets often went in the woods to think of something to write, and it might help me."

"Did it?" asked Uncle Wiggily.

"Not a bit," sadly answered the wollypog. "I can't think of a single poem."

"Ho, hum!" exclaimed the bunny uncle, musing-like. "How would this do. 'The wollypog sat on a log——,'"

"But the trouble is I don't," said the queer animal. "I am not on a log, as you can easily see."

"Very true," agreed Uncle Wiggily. "We'll try something else. Listen. 'Lost in the fog was the wollypog. His nose was turning blue.'"

"Please stop!" begged the wollypog. "I'm not lost in the fog, as you can well see, and as for my nose turning blue——"

"Very true," said Uncle Wiggily again. "Your nose isn't blue, though mine is pink. I'll have another go at it. How will this do? 'A great big dog chased the wollypog.'"

"That won't do at all. I'm sorry to say," spoke the little upsidedown creature. "I am not chased by a dog."

"Well, I thought I might say that just for fun, and it would do for a verse," explained Uncle Wiggily. "Any one could see you weren't being chased by a dog. But I'll try once more. I want to help you."

Now, while the bunny rabbit gentleman was trying to think of a little verse for the wollypog to write for the lady mouse teacher in the hollow stump school, along through the woods came sneaking the bad old skillery-scalery alligator. He saw Uncle Wiggily's long ears, and the 'gator said:

"I'll just creep up and bite some souse off them."

So the 'gator crept up, and he was just going to bite the bunny when Uncle Wiggily happened to think of a verse.

"How will this do?" he asked. "'The wollypog is a terrible chap, with a tail in place of his head. And if he looks at you crooked, once you'll wish yourself safe home in bed.'"

"Oh, don't let him look at me, then!" suddenly cried the alligator, who was sneaking up on Uncle Wiggily. "I don't want to go to bed. Oh, let me get away from here!"

And the 'gator, thinking the funny verse the bunny was making up was real, ran away as fast as he could, and he didn't get any souse that day. And the wollypog liked the little verse so much that he copied it down on a piece of white birch bark, and took it to the lady mouse teacher, of course telling her who wrote it for him. And the lady mouse teacher laughed, and so did all the animal children.

So you see it is a good thing, sometimes, to know how to make up poems and verses, and if the pound cake doesn't try to take the gold fish scales and throw them away where the rice pudding can't find them, I'll tell you next about Uncle Wiggily and the tea party.

For Sale—Fine table and cooking pears. 3c. per lb. 1610 Fernwood Rd. Phone 3157L.

SPECIALS THIS WEEK

A lot of Sample all-wool sweaters, No. 2, alike at special prices; also a lot of satin block and fancy Roman striped skirts,

At $5.95

The Famous Store
Phone 4061 1214 Government St.

IN WOMAN'S DOMAIN

SOCIAL AND PERSONAL

Miss Hilda Roberts, of this city, has been visiting in Vancouver as the guest of Miss Janet Bowser at Kerrisdale.

☆ ☆ ☆

Miss Ruth Hesson, of Winnipeg, has left for her home on the prairies after a vacation of several months in this city.

☆ ☆ ☆

Lieut. R. H. Wood, of the Esquimalt Navy Yard, has been visiting in Vancouver and during his stay there was a guest at the Vancouver Hotel.

☆ ☆ ☆

From The Vancouver Daily Province: "Nursing Sister Lieut. Dean Sutton, of Fairmont Military Hospital, has been transferred and is leaving on Thursday for Victoria."

☆ ☆ ☆

Former Publicity Commissioner C. L. Armstrong has reached Chicago, where he has joined the advertising firm of Mallory, Mitchell & Faust, according to The Vancouver World.

☆ ☆ ☆

Mrs. A. W. Johnson, of Kamloops, whose husband, Capt. A. W. Johnson, died in France in April as the result of wounds and gas, has returned from England with her family and is spending a few days in Kamloops as the guest of Mrs. C. H. Strutt, before coming to Victoria.

☆ ☆ ☆

Mr. and Mrs. Mark Peterson, whose marriage took place on Thursday at St. Andrew's Cathedral, Rev. Father MacDonald officiating, left on Saturday evening for Vancouver, where they will make their future home. The bride was formerly Miss Madeline Purser, and is the daughter of Mr. and Mrs. R. Purser, 3231 Oak Street, Cloverdale.

☆ ☆ ☆

The Countess of Kingston, one of the best-known of the Irish peeresses, is touring the United States and Canada with a collection of war relics and official photographs of the battlefront, and has reached Seattle and will arrive in Victoria towards the latter end of this week. The proceeds derived from the exhibition are to be used for a fund to aid the disabled soldiers and sailors of Ireland, irrespective of religious denomination.

☆ ☆ ☆

The home of Mrs. Molloy, "Dundas Cottage," Constance Avenue, was the scene of a pleasant little social function on Tuesday afternoon, when the hostess entertained in honor of a recent bride, Mrs. Harry Ormiston (nee Croston). The reception rooms were decorated with autumn flowers and foliage and presented a charming appearance. The afternoon was happily spent, several of the guests contributing vocal and instrumental numbers to a delightful impromptu programme. Among those present were: Mrs. E. Alcock, Mrs. Barraclough, Mrs. W. Bennett, Mrs. B. Blight, Mrs. Beverley, Mrs. W. H. Cullin, Mrs. P. Cudlip, Mrs. W. Green, Mrs. W. Harbinson, Mrs. Lowry, Mrs. W. Melville, Mrs. McMynn and Mrs. A. Young, the Misses J. Davis, N. Milligan, Snow, Wilkinson, and a number of the bride's former associate nurses.

☆ ☆ ☆

Mrs. Chas. Chaffey has returned to her home at Central Park, New Westminster, after a week's visit to her son, Capt. George Chaffey, of Victoria.

☆ ☆ ☆

In the vestry of the First Presbyterian Church on Saturday, October 5, the Rev. J. Gibson Inkster solemnized the marriage of Robert Jesse Sage, son of Mr. and Mrs. George Sage, of Nanaimo, and Miss Winnifred Grace Cartwright, daughter of Mr. and Mrs. Arthur C. Cartwright, of Victoria. The young couple were attended by Mr. and Mrs. A. J. Duggan. After a short honeymoon trip Mr. and Mrs. Sage will make their home at the Sylvester Apartments, Fort Street.

☆ ☆ ☆

The usual series of Saturday night dinner-dances at the Brentwood Hotel was inaugurated a few weeks ago, and already these enjoyable social functions are meeting with the success which has made them a popular feature of the winter season. Within easy distance of town, the hotel is a favorable rendezvous for Victorians desiring to spend a few hours at these delightfully informal affairs, and Saturday evening was no exception, a number of young people making the journey out by automobile. Dancing was continued until midnight, an excellent programme of music being furnished for this popular pastime.

"Are you saving all you possibly can?"—Canada Food Board.

Ornamental, Useful, Always an Acceptable Gift

Beautiful and Richly Cut

Cut Glass

There's hardly a woman but who loves richly Cut Glass. She takes a pride in it and uses her utmost endeavors to keep it lustrous.

Select Cut Glass Pieces from "The Gift Centre," where variety, service and value all go together. A few suggestions—

Salad Bowls
Salt Shakers
Flower Vases
Bonbon Dishes
Wicker Sets
Nappies

Mitchell & Duncan
LTD.
JEWELERS
Central Building
View and Broad Sts.
C.P.R. and B.C. Electric Watch Inspectors.

SHELL-SHOCK CASES CURED BY HYPNOTISM

Interesting Letter From Miss Ethel Clark, V. A. D. Worker in England

Interesting sidelights on the rapid strides made in the treatment of cases of shell shock since the early days of the war are contained in a letter received by Mr. and Mrs. W. G. Clark, 1710 Hollywood Crescent, from their daughter, Miss Ethel Clark, who left in May last with Miss Florence Bailey and the late Miss Twist, to resume her V.A.D. duties overseas.

Miss Clark saw much service in the military hospitals in England and France in the early days of the war, but a breakdown in health necessitated her return to Victoria for a long period of rest. She is now on the staff at Seale Hayne Military Hospital, Newton Abbott, Devonshire, an institution devoted to the treatment of shell shock cases. In the course of her very cheery letter she expresses her pleasure at being back in harness again and refers to the deep interest inspired by her work.

Cured By Hypnotism.

She says in part: "I find the work so interesting, and the cures are simply miraculous. Patients who have been dumb and paralyzed through shell shock for two years have been cured by hypnotism. I think some of the cases here are more pathetic even than those I met with in France, but the cures are perfectly wonderful." A leading French physician first experimented with hypnotic suggestion as a cure for cases of shell shock and it is now being used to a great extent in the Allied institutions for the treatment of this trouble.

Miss Clark also refers to the receipt of "a lovely parcel from the Florence Nightingale Chapter, I.O.D.E., of Victoria." She reiterates her former assertions regarding the sending of tobacco to the men overseas: "Were I to have to choose between seeing the patients deprived of food or of 'smokes' I would unhesitatingly choose the former. The men derive so much benefit from a 'fag' that I hope those at home will send them all they can spare."

Fine Hospital.

The hospital at which Miss Clark is stationed is situate in the heart of the loveliest county—Devon—and is ideal for the treatment of men whose nerves have been racked by war. Formerly the Agricultural College of Devon, it is a magnificent pile and has been equipped with the most up-to-date electrical and other appliances for the treatment of shell-shocked patients.

MISS CLARK (THIRD FIGURE FROM RIGHT) WITH PATIENTS AND NURSES

SEALE HAYNE HOSPITAL

NOOTKA SOUND WAS A MINIATURE SPAIN

Judge Howay Tells How Spaniards Occupied Fort on Vancouver Island

A fascinating story of the white man's invasion of Vancouver Island was afforded a Terminal City audience on Thursday by His Honor Judge F. W. Howay, President of the Vancouver Institute and well known historically, in the opening lecture of a series to be given under the auspices of that organization.

With some reluctance he had to dispose of the prevalent notion that Capt. Cook and Capt. Vancouver were the first men to be associated with this part of the North American continent. The Spaniards were found to have settled at Nootka, Vancouver Island, before Cook, Mears and Vancouver arrived. The Spaniards had been given by the Pope "half of the world," and taking advantage of this liberal bestowal, they went out to various parts of the earth and planted in different places huge crosses marking the possession of large territories in the name of Carlos of Spain. But the Spaniards' idea was to drain the rich countries of their natural resources, of their wealth, and send the plunder home to Spain in treasure ships.

Dog in the Manger.

Their sole aim was to fill the coffers of the King. She was at no time interested in the development of the colonies and the plundered natives were left to shift for themselves.

"Her attitude was that of the dog in the manger," he said. "Therein lay the difference in the policies of Spain and Great Britain. Spain dominated and plundered; Great Britain stood for the freedom of the seas and the colonization and development of the new world."

But a tribute, well deserved, was paid by Judge Howay, to the courtesy and hospitality of the Spaniards who had settled at Nootka and on the West shore of Queen Charlotte Island, and who treated visitors from the old lands of Britain and America with a stately hospitality which had a touch of old Spain.

Miniature of Spain.

Nootka was indeed a piece of Spain in miniature, he said. The animals known in Spain were cultivated, and in the ceremonial of taking possession of the land, and in the official life of Quadra and other commandants of the place, the florid ceremonial of old Castile was reproduced.

Before proceeding he deplored the apathy of the present people of British Columbia with regard to the archives of th early white settlements. "For the printing of many monographs of those days were are indebted to the distorical societies in the States. We are not doing what we should do ourselves," he added.

The first civilized people to explore the Pacific Coast north of the latitude of forty-three were the Spaniards, he said. in 1774, after several voyages along the coast as far north as the Queen Charlotte Islands, Juan Perez of the little Spanish vessel Santiago, landed at a point near the entrance to Nootka Sound and took possession of the sound and all the surrounding territory.

Military Ceremony.

The Spanish occupation of Nootka was a mere military ceremonial occupation, having no germ of continuity or development. Fortunate it was both for the natives and for the Anglo-Saxon people, who have done something towards the development of the fertile region, when the Spanish occupancy gave way to a more progressive regime.

Some time later an expedition was sent to the sound and Fort San Lorenzo was established for the protection of Spanish interests there. The settlement neither grew nor tried to grow. It was retained simply for the purpose of excluding foreign countries from the North Pacific coast and as a symbol of the sovereignty of Spain.

Last of Spaniards.

In 1775, after the famous Nootka Sound dispute between Spain and England, it was agreed that the Spanish flag should be lowered from San Lorenzo and the little establishment was deserted, not unwillingly, by its garrison. The Spaniard was gone never to return.

Ransacked by the natives for any metal that might be gleaned from the ruins, all traces of the little settlement were soon erased and all that now remains is the remnant of an old well and an occasional Spanish brick. Judge Howay stated that Spain's secretiveness had robbed her of much of the credit for her discoveries.

Now and then you run across a fat woman who would rather eat all she wants of all she likes than be thin.

SANTAL CAPSULES MIDY
CATARRH OF THE BLADDER Relieved in 24 Hours
Each Capsule bears the name MIDY
Beware of counterfeits

Gordon Drysdale LIMITED
Store Hours, 9 a.m. to 6 p.m.
Wednesday, 9 a.m. to 1 p.m.; Saturday, 9 a.m. to 9.30 p.m.

Featuring Coats, Suits and Dresses for

Stylish Stout Women

WOMEN who have experienced difficulty in obtaining worthy models in large sizes will take keen interest in the comprehensive assortment that we are now showing.

These Coats, Suits and Dresses are designed along the newest lines adapted to the stout figure, are cleverly tailored from splendid quality fabrics.

Women who wear garments in the larger sizes are invited to inspect our stock and see how carefully and successfully we have planned to cater to their requirements.

COATS

A very complete collection in sizes 42 to 50, are shown in velour, silvertone and broadcloths in such fashionable colors as taupe, navy, grey, reindeer, brown, or burgundy. Prices **$55.00** to **$120.00**

SUITS

In gaberdine, serges, silver tones and velours, are available in fashionable shades of grey, taupe, sand, navy, brown or black. Sizes 42 to 50. Prices **$62.50** to **$120.00**

SILK DRESSES

Exquisite models in silks, Georgette crepe and crepe de chine in popular fall shades. Prices from **$32.50** to **$62.50.**

Wool Velours and Broadcloths

Those women who decide that one of these popular fabrics shall be used for the making of her suit or coat will find ample assortments here from which to make a selection.

They are presented in all the fashionable colors such as taupe, Pekin blue, navy blue, castor brown, myrtle, forest green, wine, French blue, nigger brown, plum, purple, grey, etc.

Coating Velour, 54 inches wide, **$4.95** per yard.
Suiting Velour, 54 inches wide, **$6.50** a yard.
Colored Broadcloths, 52 to 54 inches wide, **$5.95, $6.50.**
Black Broadcloth, $5.95 a yard.

Special Display of Novelty Silks

Presenting a splendid assortment of smart plaid and pretty striped silks, in two and three toned effects; also satin ribbon stripes, in a selection of rich dark colorings.

This is one of the most unique collections of silks shown in the Silk Section for some time. Styles are suitable for making dresses, blouses, or dress skirts. Full 36 inches wide, at **$2.75, $2.95, $3.50,** and **$3.95** per yard.

Phone 1876
First Floor 1877

Sayward Building
1211 Douglas Street

ASHTON & FARROW

PLUMBING—HEATING
SHEET IRON WORK

Don't wait Until the First Cold Snap. Have That Defective Furnace or Boiler Attended to Now

Phone 4763, Office and Store, 400 Bay Street
Phone 5867, Oak Bay Branch Phone 4763, Residence, Fernwood

"Exclusiveness" and "Charm"

Describe the New Pattern Hats

Pattern Hats shown at this store are guaranteed to be absolutely exclusive and distinctive in design. They come to us direct from the work-rooms of noted makers and designers in the East, and are not duplicated here, or elsewhere in Victoria. We neither make Hats nor copy them. Exclusiveness of pattern is something you can thoroughly rely on at Scurrah's.

Visit our Millinery Showrooms this week and view the many charming creations displayed to satisfy the demand for fall and winter wear. The selection is ample to satisfy all requirements. The prices range from

Scurrah's LIMITED $9.75 up

728-730-734 Yates St. Tel. 3983

OFFICER KILLED WAS PRIDE OF BATTALION

"Tim" Eaton Makes Supreme Sacrifice; Western Scot Sergeant Killed

Officers and men of the 103rd Battalion will hear with sincere regret of the death of Lieutenant Rupert William Eaton, popularly known to his many friends as "Tim," who has been killed gallantly leading his men in action. Eaton, who was one of the first men of the Timber Wolves, had won his way from the rank of private, and was only in the early twenties. One of the shortest men in the battalion, and also one of the youngest N. C. O's., he quickly proved that he possessed all the qualities for a first class soldier, and soon won his way, by dint of untiring study of military discipline and drill, to the non-commissioned ranks. On arrival in England he was sent away from the battalion to take one of the exacting courses under the jurisdiction of the Imperial authorities, and so impressed were they with the young corporal that in spite of his small stature he was sent back to his battalion after completing his course with the recommendation that he should be promoted to the ranks of Sergeant-Major, the officers in charge of the training school having first endeavored to persuade him to become a permanent member of the training staff. While the 103rd Battalion was at Seaford, Lieutenant Eaton attended the Officer Training School at that camp and was one of a small number who passed the severe examinations set before they received their promotions to the commissioned ranks. He went to the 2nd C. M. R. Battalion as a lieutenant, and was given a cordial reception by the men of his battalion who had previously been drafted to that unit. His gallantry on the field of action and qualities as a leader soon won for him the same popularity in France that he had enjoyed in England, and in the fierce fighting which followed the taking of Vimy Ridge, at Passchendaele, and the hard engagements of the last few months he stamped himself as one of the excellent examples of which the country is proud—men who have stepped out of the commonplace duties of office life and proved themselves courageous and efficient soldiers. His mother resides at 1466 Edgware Road, his father having passed away while Lieutenant Eaton was in training in Victoria.

Young Sergeant's Fine Record.

Eleven days after celebrating his twenty-fourth birthday in the trenches, Sergt. Wm. John Mitchell died from wounds after over two years' service in the firing line. He left with the 67th Battalion, and had not only won his promotion to sergeant on the field but had passed the necessary examinations to promote him to the commissioned ranks, and was expecting to obtain his lieutenancy in a few months. He had won the Military Medal for his gallantry in April, and it was for his qualities as a leader shown on that occasion that he was sent to the training school for officers. After the Western Scot Battalion was split up in France he was transferred to B Company of the 102nd Battalion, where he fought shoulder to shoulder with many of the other men who have left from this city. He was with the 67th Battalion in their hard pioneering days on the Somme and had passed through the heavy fighting at Vimy Ridge, Passchendaele, and the heavy work in front of Lens. He was a native son of Victoria, and educated at the Victoria West School. Before enlisting he held the office of President of the Victoria West Sunday School Club. His mother, Mrs. S. Mitchell, resides at 772 Gorge Road.

Left With 88th Battalion.

Captain Barber-Starkey, who left as a private with the 88th Battalion, since going overseas, and since won his promotion to his present rank in the Canadian Machine Corps, has been wounded severely in the leg. He is at No. 14 General Hospital, Wimereux. Mrs. Barber-Starkey and three children reside in England.

An Old Soldier.

For the second time Corporal E. Hornsby, of the 72nd Battalion, has been admitted to hospital with wounds, and is now in France with injuries to the right leg. Corpl. Hornsby is one of the old soldiers of the Imperial Army living in Canada who offered their services early in the war, and left Victoria with the 11th C. M. R. in June, 1916. A member of the 72nd Seaforth Highlanders of the Imperial Army in his early days, he was drafted to the Canadian Battalion of that name after arrival in England, and was first wounded at Passchendaele last November. His wounds were serious enough to put him out of action until May and he was wounded again on September 27. He has served in India and Egypt while in the Imperial forces. His wife, Mrs. E. H. Hornsby, lives on Haultain Street.

Lieut. D. M. McCannel.

Mr. and Mrs. D. S. McCannel, of 659 Linden Avenue, have received official notice of the death from wounds on September 27 of their eldest son, Donald. M. McCannel, at No. 20 Casualty Clearing Station, France.

"Don" was born at Qu'Appelle twenty-two years ago, later moving to Regina, where he attended school and Collegiate, receiving his Junior Matriculation at the age of sixteen, also the same year winning the Balfour prize for oratory. He was one of the leaders in the boy scout movement, and was one of the Saskatchewan scouts who attended the coronation of the present King and Queen, being given the honor of delivering a letter of personal greeting from the Mayor of Regina to the Lord Mayor of London. In 1912 he with his family moved to Victoria, where he took Senior Matriculation work, going the following year to Kingston University. While on his first year holiday war was proclaimed and he was called to report at military headquarters, Kingston, from there going to Valcartier till camp broke up. In doing military and university work combined his health became impaired and he was given discharge, but enlisted again in June, 1916, in the Seventy-Seventh battery, later taking a lieutenant's course in Kingston, where he passed fifth in a class of 125. On his return to Regina he recruited the 4th D. A. C., going to Petawawa in charge of a draft in May, 1917, from where he reverted to gunner to get overseas in November. He left England for France at New Years, since which time he has seen constant service in a battery, until September 27, when he made the great sacrifice. Another brother Ross, serving as a signaller, has recently been gassed, and is still in hospital recovering from burns of mustard gas.

Wounded For Third Time.

Corpl. Harold ("Peggy") Clark, son of Mr. and Mrs. W. G. Clark, of 1719 Hollywood Crescent, has been officially reported suffering from gunshot wound in the right arm, and admitted to No. 4 General Hospital, France. Corpl. Clark left Victoria with the 48th Battalion early in 1915, and was shot through the right lung at the battle of Ypres. After a long spell in hospital he returned to France with the 7th Battalion, and in August of this year was reported "injured" and admitted to No. 3 General Hospital. He had only just returned to the trenches when he received the wounds reported above.

Corpl. Clark is one of the five brothers with a record of service during the present war. Two of the sons have returned to Victoria after service in the trenches, one is in training at Petawawa, and two are now in France, while their daughter, Miss Ethel Clark, is doing V. A. D. work in a hospital in England.

Native Son Wounded.

Pte. Louis Mayhew Beckwith, son of Mr. and Mrs. W. S. Beckwith, 1273 McKenzie Street, Victoria, is reported to have been admitted on September 28 to No. 18 General Hospital, Camiers, suffering with gunshot wound in the nose. He left Victoria with the Medical Corps, July 4, 1917, and on reaching England transferred to the 7th Battalion. He reached France in March this year. He is a native son, and was educated at the North Ward School. A younger brother, Reginald, left with the Medical Corps in March, 1916, and is still in France. Fred Beckwith, son of Mr. and Mrs. J. L. Beckwith, who died in August while on active service, was a cousin of Pte. Louis Beckwith.

Had Won Military Medal.

Sergt. J. W. McRae, M. M., brother of Mrs. J. H. Phillip, of Haliburton Street, Nanaimo, late of Victoria, was killed in action on August 7, according to news just received by his sister. Sergt. McRae before going to New Zealand four years ago, was with the cable ship Restorer at Esquimalt. He went to the front from New Zealand, and served for three years at the front. He got very long ago won the Military Medal.

Progressing Well.

Mr. and Mrs. A. R. Graham, 1382 St. Patrick Street, have received word that their son Stanley is in the Nell Lane Hospital, Manchester, making satisfactory progress from wounds he received recently.

Brother Serving.

Private Robert Bentham, who was wounded on September 2, is now in Southgate Hospital, Kent, England. He left here with the 2nd Battalion after working for the Pacific Transfer Company for about ten years. Mrs. K. E. Knowles, of Pandora Avenue, is a sister of Pte. Bentham, and a brother, Pte. William Bentham, left with the 103rd Battalion.

Dangerously Ill.

Private Robert Fletcher is dangerously ill in No. 18 General Hospital at Danns Camiers with wounds in the chest received on September 28.

Pte. Fletcher left here with the 88th Battalion and became a corporal when he got to England and went to France with the 47th Battalion.

THE NEXT ISSUE OF THE

VICTORIA AND ISLAND TELEPHONE DIRECTORY

CLOSES ON OCTOBER 10th, 1918

If you are contemplating taking new service, or making any changes in or additions to your present service, you should send in notification, in writing, not later than the above date, in order that you may take advantage of the new directory listings.

The Telephone Directory offers an attractive and effective medium for advertising purposes. Advertisers should bear the above date in mind so that insertion may be sure in the December Directory.

B.C. TELEPHONE COMPANY, LTD.

VICTORIA, B.C.

TO HOLD SERVICE OF THANKSGIVING

Monster Service Will Be Held at Royal Victoria Theatre by Navy League

The Victoria Branch of the Navy League of Canada will hold a Thanksgiving service for the Fleets at Sea next Sunday evening at the Royal Victoria Theatre, commencing at 8.45, when the programme will open with a series of selections by Mrs. Gertrude Huntley Green. Reverend H. T. Archbold will preside, and the following clergy will take part: Reading of Scripture, Rev. A. deB. Owen; prayer, Rev. C. O. Habershon; address, Rev. Dr. Clay.

Rev. Dr. Watson will preside at the piano, and a Massed Choir, consisting of the choirs of Christ Church Cathedral, St. John's and St. James' will lead in the musical selections. Well-known hymns will be sung, and the Te Deum rendered by the choir.

While the programme is as yet incomplete, the League give the assurance that a number of selections will be given by local artists that will add considerably to the attractiveness of the service.

Boxes will be reserved for Lieutenant-Governor Barnard and party, the Navy League Chapter, I. O. D. E., Women's Canadian Club, and other organizations. The affair will take on the nature of a Community Sing, and everyone who can possibly attend is requested to do so. There will be no charge for admission, but a collection will be taken for the benefit of the Navy League Fund.

HON. J. A. CALDER TO TALK WITH CABINET

No News Yet About the Miners' Referendum at Fernie

In a communication from Ottawa this morning Premier Oliver is advised that his telegram sent to Sir Robert Borden several days ago advocating the calling of a conference of Provincial Premiers has been duly received and that on Sir Robert's return to the National Capital in the course of the next two weeks the wire will be laid before him. The letter to Mr. Oliver is from the Prime Minister's Associate Private Secretary.

The Hon. J. A. Calder, Minister of Immigration and Colonization wires to Mr. Oliver that he will reach this city on Wednesday morning on the Grand Trunk Pacific boat from Prince Rupert. In accordance with an invitation sent to the Federal Minister from the Provincial Government he has consented to meet the Cabinet on Wednesday evening. The session will be private.

Up till two o'clock this afternoon no intimation had reached the office of the Hon. William Sloan, Minister of Mines, as to the result of the referendum due to be taken by the miners at Fernie this morning. The men are to decide to-day as to whether they will agree to return to work on the basis of the proposal submitted by Mr. Armstrong a week ago.

MEMORIAL UNVEILED TO VICTORIA HEROES

Marble Tablet Erected by Mrs. P. A. Irving at Her Residence

What is perhaps the first privately erected memorial to the memory of Victoria boys who have given their lives in the great cause, was unveiled at an impressive little ceremony yesterday afternoon at one o'clock at the residence of Mrs. P. A. Irving, 622 Cook Street. The tablet has been erected by Mrs. Irving.

In the presence of the relatives and friends of the fallen soldiers, Col. the Rev. G. H. Andrews yesterday drew the cord releasing the Union Jack, the folds of which then fell back, revealing the names of forty-two of Victoria's hero-sons, who have made the supreme sacrifice. In a brief little address Col. Andrews paid tribute to the men who had fallen, and to those who are still fighting on the field of honor, and expressed the hope that the memorial would help to keep green the memory of a band of heroes who had given their all for their Empire.

The tablet which was made by the Mortimer Stone Works, is of white marble, three feet eight inches by two feet. At the top is a wreath of laurel in relief, while underneath in alphabetical order are the names of the roll of honor, in sunk lettering of gold.

Preliminary Hearing—Edward Edwards, formerly Provincial Assessor and Collector of Taxes at Nanaimo, and more recently apprehended by the Milwaukee Police and returned to British Columbia in custody of Inspector Murray to take his trial for alleged misuse of funds in connection with his official duties, was arraigned before Justices of Peace T. Shotbolt and P. R. Brown this afternoon. The Crown had arranged for formal evidence to be given by the Government Agent from Nanaimo.

PUBLIC PLACES AND SCHOOLS MAY CLOSE

"Spanish Grippe" to Be Fought With Effective Weapons Promptly

HEALTH MEETING THIS AFTERNOON TO DECIDE

Provincial Board is Keeping in Touch With General Situation

Although an unwelcome visitor possessing the name of "Spanish Grippe" has made its appearance in the city of Victoria, there is no suggestion that the stay will be attended by anything like the serious consequences that has marked eastern visitations. If the people of this city and elsewhere in the Province take prompt measures to check the spread of the malady, the Provincial Board of Health is of the opinion that its effect may be limited to the present number of cases. To achieve that, however, may mean the temporary closing of all public places.

Meeting This Afternoon.

It is announced this morning, however, that a meeting of the Victoria School Board and the Health Committee of the City Council will take place this afternoon, at which both the Hon. J. D. MacLean, Minister of Education and the responsible Minister for the Department of Health, and Dr. H. E. Young, Secretary of the Provincial Board, will be present. At the gathering in question the whole situation will be fully canvassed, and some recommendation for action arrived at.

Schools and Public Places.

Full control of procedure under such circumstances remains vested in the School Board and the City Health Officer. That is to say the Board may close all schools and the Health Officer is empowered by statute to take such action with regard to public places as the circumstances may warrant.

While there is no reason to suppose that the municipal authorities will hesitate where the public health is concerned, it is suggested by the Provincial Board that any authoritative backing needed in the determination of more than ordinary drastic procedure can be obtained from the Government. And while the Hon. Dr. MacLean will be present at this afternoon's meeting, he is mindful of the fact that power to take all necessary precautionary measures rests with the local authorities. He, however, views with alarm the situation which may develop, and as more or less guardian of the health of the Province, he will point out its seriousness.

Keeping Tab on Situation.

The Provincial Board has already telegraphed specific instructions to the various sections of the Province for the institution of all precautionary measures immediately the malady makes its appearance. The Department's circular—already referred to in these columns—has been widely distributed throughout the length and breadth of British Columbia.

The city of Seattle on Saturday placed in effect the most drastic regulations to which the city has ever been subjected. With a steadily increasing death toll her citizens were confronted with the following prohibition yesterday morning:

There will be no services held in the churches of Seattle to-day.

All theatres were dark last night and will remain so until the quarantine is lifted.

The public schools will not open to-morrow.

The public library will remain closed until further orders.

All indoor meetings of every kind are prohibited.

All dances, public and private, are forbidden.

Pool rooms are closed.

All entertainments in cafes, restaurants and hotels are prohibited.

All confectionery stores, restaurants and other business establishments not closed are ordered to prevent the gathering of crowds.

Kissing Prohibited.

In a telegraphic dispatch, Boston, Mass., it is officially stated that the health authorities there have issued an appeal to all members of the fair sex who posses sailor friends to refrain from expressing their ecstasy through the old-fashioned medium of a kiss on the lips. The dispatch further recites: "Naval officers say that 1,169 cases of grippe had been reported among the men of the First Naval district since August 28. Thirty-six of these cases developed into pneumonia and twenty men died. Every effort was being made by naval physicians, the officials claim, to stop the spread of the disease."

James Bay Red Cross.—The "bride" doll donated to the James Bay Red Cross by Mrs. Postgate Fowler realized $184.15. The winning number is B181, and can be had at the James Bay rooms, 218 Menzies Street, by presenting the winning ticket.

Neuralgia
Nightsweats
Sleeplessness
Indigestion
Hysteria
result from
Nervous Exhaustion
Take the new remedy
Asaya-Neurall
(TRADE MARK)
which contains Lecithin (concentrated from eggs), the form of phosphorus required for nerve repair.
Large bottles, 40 days' treatment, $1.00. Obtain from the local agents.
D. E. CAMPBELL
Druggist, Victoria, B. C.
Davis & Lawrence Co., Sole M'f'rs, Montreal. Write them for Free Book on Nervous Exhaustion.

Meridac Emulsion of Cod Liver Oil, 50c and $1.00

We Have a Drug Store in Your Locality

Merryfield & Dack
DISPENSING DRUGGISTS
Three Stores Free Delivery
PHONES 1243 James Bay. 1554 Junction. 2807 Oak Bay. PHONES

COMING ENTIRE WEEK OF OCT. 14 COMING

TO

DOMINION

The Romance of Tarzan

The Concluding Chapter of "TARZAN OF THE APES"

WILL GO TO SIBERIA

Fighting Son of Captain Rev. Campbell for New Theatre of War.

Major J. F. Campbell, one of the four fighting sons of Captain, the Rev. Dr. Campbell, has returned to Victoria from France and will join the Canadian Siberian Expeditionary Force, with which he will proceed to the new theatre of war in charge of a force of Engineers.

Major Campbell's experience as a soldier since the war broke out makes him well fitted for the important position he will fill as he is one of the original 48th Battalion. In the early days of the war he proved himself an efficient and courageous leader, and for his gallantry at Courcelette in 1916 he was decorated with the Military Medal. He has been twice wounded, and has also had experience along the lines of training engineers as officer in charge of the Officers' Engineering Training School at Bexhill-on-Sea, Sussex, England. Since being in charge of the training school Major Campbell returned to France with the 7th Battalion and has only been three weeks away from the firing line.

Togo Overcoats

Just received from England.

They are made by Studd & Millington, the famous London makers.

Buy now, as these will likely be the last for some time.

P. M. LINKLATER

Tailor, Broad St.

WET WASH ECONOMY LAUNDRY

The Emancipation of Friend Wife

Gone are the days of washtub slavery. No more is it "worth while" from a financial standpoint for the busy housewife to do the family wash at home. The Economy Wet Wash Laundry will do it for her at $1 per bag up to 25 pounds, and 4 cents per pound over that amount.

2612 Bridge St. Victoria W. Phone 3339 We'll —Call

VALUE

is not what you pay for an article but what you get out of that article.

YOU GET

The utmost value out of my

BRANTFORD BICYCLES

and

DUNLOP TIRES

And they cost no more than others. Same thing with the high-class repairing we pride ourselves on.

RUFFLE

THE CYCLE MAN

He has a wheel to fit you.

740 Yates St. Phone 862

Attractive Features at Local Theatres

TO-DAY'S AMUSEMENTS

Royal Victoria—Modern Morality Drama, "The Unmarried Mother."

Variety—Mildred Harris in "For Husbands Only."

Dominion—Elsie Ferguson in "The Danger Mark."

Columbia—Mildred Manning and Wallace MacDonald in "The Marriage Speculation."

Romano—Baby Marie Osborne in "The Voice of Destiny."

Pantages—Viola Dana in "Breakers Ahead."

ROYAL VICTORIA

For the first time in this city "The Unmarried Mother" will be presented at the Royal Victoria Theatre to-night, with matinees daily for ladies only. No one under sixteen years of age will be admitted. This is a new moral drama in four acts from the prolific pen of that popular writer of fiction, Florence Edna May, who has contributed several well-known successes to the stage and has also many novels to her credit.

"The Unmarried Mother" is a problem play and deals with one of the most important questions of the day, and that is—what is to become of the war babies and unmarried mothers that are left behind? In the play the story has to do with a young girl who, in order to relieve the destitute wants of her aged mother, sells her soul to gain the bare necessities of life. She loves not wisely, but too well and, of course, there is the ultimate end—she is left with a nameless baby. It is here that the author maintains and shows that the legal stigma of disgrace should be lifted from the innocent children born out of wedlock. The title role is enacted by Mildred Johnson, an actress who lately forsook the screen drama for the speaking stage. Miss Johnson is surrounded by a strong cast of metropolitan players and a most elaborate scenic production.

DOMINION

Appearing in what is asserted to be the best photoplay in which she has been seen for many months, Elsie Ferguson, the beautiful Artcraft star, will be presented in a picturization of Robert W. Chambers's famous novel, "The Danger Mark," at the Dominion Theatre all this week. The story is one of unusual attraction, the theme dealing with a young woman's struggles to master a craving for drink which she had inherited from a bibulous ancestor.

In "The Danger Mark" Mr. Chambers discusses the subject of heredity from a different angle and his characters move in high social circles. The man with the unquenchable thirst does not lose the fortune he has amassed, but through the taint of heredity his beautiful daughter has a craving for alcoholic drinks, which through secret indulgence becomes a confirmed habit.

As adapted to motion pictures, the story provides a vehicle wherein Miss Ferguson appears in luxurious surroundings, attired in beautiful gowns, and the role demands the full display of her emotional talent. The climax is attained when she realizes she has reached "the danger mark," and strives desperately to break her shackles in order to be worthy of the man she loves. Her support is excellent.

VARIETY

Characteristic of many of the photo dramas which have emanated from Lois Weber's studio, the story of "For Husband's Only," this week's feature attraction at the Variety, is unlike anything that heretofore has been pictured on the screen. In fact, the story as planned by the feminine master of cinema craft is so unusual that even the cleverest student of screen drama will find himself baffled in his efforts to anticipate the climax of the play until the final scene is flashed upon the screen.

In "For Husbands Only" Mildred Harris portrays the role of Toni Wylde, a convent-bred girl who had been taking revenge upon Rolin van D'Arcy for making a wreck of her heart. Her flirting had been deliberate, skillful and carried on not only under her indulgent and infatuated husband's nose, but with his unintentional connivance. It was her determination to bring this menace to society to book. And now it seemed as though she herself would have to pay. For Van D'Arcy had spread a net for her. He had invited her husband to witness a play in which the worst possible construction was placed on the innocent action in which Samuel had played so unwitting a part. And Samuel was due at any moment with this utterly false but seemingly true estimate of her planted in his heart. And he would find Van D'Arcy there. What would he say? Should she fly with Van D'Arcy, the remedy he suggested, or brave it out and try to explain the unexplainable?

As Samuel's step sounded on the piazza Toni knew for the first time that she loved her husband. Was she too late? The answer to her question is presented in the unexpected denouement which is one of the most pleasing features of this delightfully fascinating picture.

ROYAL VICTORIA

ALL WEEK COMMENCING TO-NIGHT

MATINEE DAILY STARTING TUESDAY FOR LADIES ONLY

Not a Motion Picture, But Real Actors in a Play That Will Make You Think

YOU WILL LIKE IT

Hear the Lecture on "WAR BABIES" At the Daily Ladies' Matinees

The Much Discussed Play

Splendid Cast---Gripping Story

OPINIONS OF THE PRESS

Chicago Herald - Examiner: Began its third week in Chicago. . . . . delightful and much entertainment . . . well written.

New York Telegraph: Exceptionally bright and entertaining play . . . laughs and thrills intermingled.

Milwaukee Daily News: Smiles chased tears as ripples chase each other across the face of a clear pool in the pretty play . . . injected the laughs and there were plenty of them . . . nothing sensational in the play and you need not hesitate to take your mother, sister or sweetheart. . . It is as sweet as roses.

A HEART INTEREST PLAY

Albany, N. Y., Argus: Heart interest story . . . Won plenty of applause . . . Governor and Mrs. Whitman occupied a box.

St. Louis Times: Many laughs, tears and thrills.

Philadelphia Inquirer: Story of sentimental interest—very good.

Montreal Gazette: Fills every seat at His Majesty's . . . tense moments . . . without offense.

Providence Bulletin: Stirring . . . thrills enough for six plays.

Buffalo Express: Play is a plea for Christian fair play.

Brooklyn Daily Eagle: New play pleases Shubert audiences.

PRICES—Evenings 25c, 50c, 75c Matinees 25c, 50c BOOK SEATS EARLY

DOMINION

ALL WEEK

Presents the Delightful Star

ELSIE FERGUSON

In Her Latest Artcraft Triumph

"The Danger Mark"

Robert W. Chambers has written the story so daringly and Elsie Ferguson portrays the steller role so convincingly that you'll be thoroughly delighted at this photoplay of the woman who conquered a passion that had been handed down to her by generations.

TOTO In One of His Funniest Comedies "CLEOPATRA"

BRITISH WAR NEWS Better Than Ever.

The Storms and Passions of the Sea Are Mirrored in

"Breakers Ahead"

A Screen Drama of HEROISM and ROMANCE Starring Winsome

VIOLA DANA

on the

PANTAGES

SCREEN

TO-DAY AND TUESDAY

COLUMBIA

Presents—TO-NIGHT, TUESDAY and WEDNESDAY

Mildred Manning AND Wallace MacDonald

IN

"THE MARRIAGE SPECULATION"

By Cyrus Townsend Brady—Also

Episode No. 2 "VENGEANCE AND THE WOMAN"

Prices—Matinee, 10c and 15c. Evening, 15c; Children, 10c.

COLUMBIA ORCHESTRA

ROMANO

PRESENTS TO-NIGHT, TUESDAY AND WEDNESDAY

BABY MARIE OSBORN

IN

'The Voice of Destiny'

The Greatest Child Actress in the World

ALSO

"Flyer in Folly"

A Corking Good Comedy

PROF. PAULINE AT THE ORGAN

Prices—Matinee, 10c and 15c; Evening, 15c; Children, 10c.

VARIETY

All This Week

Ladies! Don't let the men get away with it—Make your husband take you with him—It is a play for the whole family.

FOR HUSBANDS ONLY

Produced by Lois Weber, "The Belasco of the Screen"

A picture whose dazzling cleverness and clean, tense romance amid perfect appointments, establish it beyond all question as the most delightful photoplay of the season.

ALLIES' OFFICIAL WAR REVIEW

Shows start 2, 3.45, 5.45, 7.45, 9.45 p.m. "Patrons Chorus" at 9 p.m.

Maynard's Shoe Store

Men's Working Boots Great value, $4.00 to..... $5.50
Men's Waterproof Leather Lined Boots $8.00
Ladies' New Oxfords $4.00 to $7.00
Ladies' Black and Chocolate Pumps, $4.50 to $7.50
Boys' and Children's Shoes, $1.75 to.. $5.00

WHERE MOST PEOPLE TRADE

Phone 1232 649 Yates Street

Fairall's Cider

Makes good friends everywhere

APPLE CIDER
CHERRY CIDER
GRAPE CIDER
LOGANBERRY CIDER

"You'll not waste a taste."

On sale at all first-class bars and refreshment booths.

Fairall's, Limited
Phone 212

NEWS IN BRIEF

English Gold and White Cups and Saucers, $2.50 doz. R. A. Brown & Co., 1302 Douglas St. •

☆ ☆ ☆

Jack's Stove Store.—Stoves, ranges, heaters bought and sold. Cash paid. Phone 5719. Will call. 805 Yates St. •

☆ ☆ ☆

Client Wants 5 or 6-Room Bungalow. Phone price to Crown Realty, 940. •

☆ ☆ ☆

The Very Best for the Front—Xmas photos reduced from $8.00 to $5.25 per dozen during October. Send them to the front. Nothing better. The Skene Lowe Studio, 654 Yates St. •

☆ ☆ ☆

Baby Buggy Repairs and Tires put on at Wilson's Repair Shop, 612 Cormorant. •

☆ ☆ ☆

A Meeting of the King's Daughters will be held Oct. 8, at 2.30 p. m. •

☆ ☆ ☆

Ward and Payne Sheffield Hedge Trimmers, $2.25 and $2.50, at R. A. Brown & Co's., 1302 Douglas St. •

☆ ☆ ☆

This label on your printing denotes expert workmanship and money kept in your city. See the point?

☆ ☆ ☆

If You Have a 5 or 6-Roomed House to sell, phone Crown Realty, 940. We have a buyer. •

☆ ☆ ☆

Victoria West Red Cross.—The West End Union, W. C. T. U., is taking over the work of the Victoria West Red Cross branch on Wednesday next from 10 a. m. to 5 p. m. and it is hoped that every member of the Union will make a point of attending at the rooms and thus ensure the completion of a record output of work for the day.

Fir Cordwood AND BARK

ABSOLUTELY DRY

A fuel you can always depend on to give good satisfaction.

Lloyd-Young & Russell
1012 Broad Street. Phone 4532

Millinery

The "Bonnet Shop"

Early buyers will find our stock of New Millinery very attractive. Pattern Hats a specialty.

The "Bonnet Shop"
719 Fort Street

Pacific Transfer Co.

H. CALWELL

Heavy Teaming of Every Description a Specialty.

Phones 248-249.

Express, Furniture Removed, Baggage Checked and Stored.

Our Motto: Prompt and civil service. Complaints will be dealt with without delay.

787 Cormorant St., Victoria, B. C.
Motor Trucks, Deliveries.

"Your Fire Insurance is Costing Too Much. See the Independent Agency. Eight reliable companies. Duck & Johnston. •

☆ ☆ ☆

Gorge Branch Red Cross.—A meeting will be held of the branch on Tuesday evening at 8 p. m.

☆ ☆ ☆

Winner of Raffle.—The raffle for a canary and a cage by the "J" Unit Chapter, I. O. D. E., has been won by W. Gurney, of Fort Street.

☆ ☆ ☆

Get Your Baskets Now—As no more are allowed to be imported. Lunch Baskets, 35c to $1.50. Market Baskets, 60c. to $1.25. Delivery Baskets, $1.25 to $2.25. Soiled Linen Baskets, $3.25 to $7.20. Clothes Baskets, $1.60 to $4. R. A. Brown & Co., 1302 Douglas St. •

☆ ☆ ☆

Stewardship.—At the request of the Christian Endeavor Society of St. Paul's Presbyterian Church, Victoria West, Mrs. Wm. Marchant will give an address in the lecture room this evening at 8 o'clock on "Stewardship."

☆ ☆ ☆

Parksville Women's Institute.—At the October meeting of the Parksville Women's Institute several topics were embraced, namely: Nomination of member for advisory board; roll call at conference, i.e., extra production; entertainment in aid of Navy League; and Canning Club. Mrs. Middleton gave a clear and clever demonstration on the weaving and plaiting of baskets, and showed some beautifully made specimens of several designs, some with lids, some with handles, and her audience much appreciated her concise demonstration.

☆ ☆ ☆

Victoria Choral Society.—The regular weekly rehearsal of the Choral Society will be held to-morrow evening in St. John's Hall, Herald Street, at 8 o'clock. There are a few vacancies in each part of the chorus, approximately as follows: Six sopranos, nine altos, five tenors and seven basses. Those intending to become members of the chorus should make a point of attending to-morrow night, as the question of closing the chorus list will be taken up after the rehearsal. If this is done a waiting list will be established from which any vacancies will be filled. All old members are specially requested to take note of the foregoing as it is the desire of the conductor and committee that none of the old members should be kept out. All members of the committee are requested to be present. Any lady or gentleman desiring to become a member should present themselves not later than a quarter to eight o'clock.

BEST VALUES
BEST SERVICE

Keep Your Feet and Limbs Warm

Chills frequently originate in cold feet. One cannot be too careful these days when medical men are uttering grave warnings as to a probable epidemic of a virulent form of grippe. Warm, well knit Stockings will go far to prevent chills. We have them in great variety and suitable for winter wear, as witness:

Ladies' Heavily Fleeced Hose.. ..... 35c to 65c
Ribbed Fleeced Hose 60c
Penman's Cashmere Hose ..... 65c and $1.00
Penman's All-Wool Ribbed Hose $1.50
Penman's All-Wool Hose ..... $1.25 and $1.50
Penman's Out-Size Hose ..... $1.00 and $1.50
St. Margaret's English All-Wool Hose, Llama $1.00
St. Margaret's Ribbed Hose, all-wool $1.25

G. A. Richardson & Co.
Victoria House, 636 Yates St.
Agents for the New Idea Patterns.

MASKED BANDIT STAGES HOLD UP AT POINT OF GUN

Interurban Depot is Scene of Robbery at Hour of Midnight

SUSPECT CHARGED IN COURT TO-DAY

Robbery at the point of a gun was perpetrated at the Interurban ticket office of the B. C. Electric Railway late last night, when the ticket issuer Frank Boucher, was held up and wounded by an unknown and masked bandit, who made off with over $300, taken partly from the open vault and partly from a drawer by the wicket. It would seem by the actions of the robber, as reported to the police, that he was familiar with the office, and as a result of minute investigations, David A. Bissett, of 729 Topaz Avenue, an employee of the Company, arrested last night, appeared in the Police Court this morning, facing a charge of robbery with violence. The young man is still in custody, the case having been remanded.

Entered Back Door.

From the information gathered by the police it seems that Mr. Boucher was working in the ticket office of the Saanich Division, near the corner of Douglas and Cormorant Streets, just before midnight last night, and before the last inbound train had reached the city. At about five minutes to twelve he heard a knock at the back door, which is at the end of a rather long passage. Leaving his work over the books, Mr. Boucher opened the door out of his office and walked down the passage.

On opening the door he was confronted by a gun in the hands of a rather short man wearing a long black overcoat, and masked with some sort of black cloth. The bandit slowly entered the passage way, backing the astonished clerk toward his office with the gun menacing him all the way. When Boucher reached the office door, the bandit commanded him to enter. As he turned around to obey he received a crushing blow over the head with some steel weapon which caused a painful scalp wound. As he staggered, stunned by the blow the robber left him there, quite dazed.

Rifled Drawer and Safe.

The intruder then proceeded to the wicket, and from a drawer took silver and bills amounting to $37.70, meanwhile keeping his victim covered with the revolver. Moving quickly, and without any confusion or hesitation, the mysterious visitor next approached the vault which, was open, and near where the clerk was sitting. With one hand the burglar held his gun aimed at Mr. Boucher and reached into the vault with the other. From the vault he abstracted an envelope containing money and cheques. The robber then turned to go, and Mr. Boucher, somewhat recovered from the blow he had received, arose unsteadily and reached for the telephone. The bandit quickly faced around gun in hand, with the remark, "I have not gone yet, you know!" With this parting shot, and after making sure that his prisoner had once more resumed his seat, the bandit left by the door through which he had entered.

Telephoned Police.

When he had made certain that his unwelcome visitor had really left, Mr. Boucher immediately seized the telephone and got in communication with the police. Detective Heather, Sergt. Fry and Constable McLennan answered the call, and arrived at the scene of the robbery without delay. Here the officers instituted a thorough investigation, and obtained all the information possible from the chief victim of the hold-up. Nothing was disturbed in the office, the only physical damage committed being the severe wound to Mr. Boucher's scalp.

Effected Arrest.

Acting on the facts they had gleaned, the officers proceeded to the home of David A. Bissett, on Topaz Avenue. They waited here until some time after two o'clock, and arrested Bissett on his arrival home in an automobile. Circumstances coming to the police notice justified them in proceeding with the arrest.

The officials of the B. C. Electric Railway Company this morning notified the police that the money and cheques stolen amount to $316.55.

"If You Get It at Plimley's, It's All Right"

MAUVINE

Makes Rain RUN OFF a Windshield

A BOON TO THE MOTORIST
DEFIES FOG, RAIN, SLEET AND SNOW
On sale at all Garages and Auto Supply Stores.
DISTRIBUTOR FOR VANCOUVER ISLAND: THOS. PLIMLEY.

BUY THAT NEW BICYCLE NOW — We have English and Canadian makes. Plimley's Cycle Store, 611 View Street.

Autos Phone 697 — **Thomas Plimley** — Cycles Phone 698
727-735 Johnson Street — 611 View Street

THE BENEFITS OF SUNLIGHT

Are thrust upon you, but you yourself must acquire the advantages of proper artificial lighting.

The LACO NITROGEN ELECTRIC LAMP will flood every nook and corner of your establishment, with the equivalent of bright sunlight. Will increase the value of your floor space—is low in operating cost and high in efficient service.

HAWKINS & HAYWARD

Electrical Supplies

1607 Douglas Street, opposite City Hall. Phone 643
1103 Douglas Street, Near Fort Street. Phone 2627

PANTAGES' MANAGER DIED YESTERDAY

Frank Steinfield Succumbs to Pneumonia After Brief Illness

Patrons of Pantages Theatre, and the Victoria public generally, will hear with regret of the death of Manager Frank Steinfield, who succumbed to pneumonia at St. Joseph's Hospital yesterday morning at 7.30 o'clock. The late Mr. Steinfield had been ill for only a few days, and the end came as a great shock to his many friends and associates. Taken with a cold early in the week, he was confined to bed for a day or two, but so zealous was he in the matter of business, that he insisted on leaving his bed on Thursday to attend to matters pertaining to the theatre. As a result, pneumonia supervened, and the end came yesterday morning.

The late Mr. Steinfield was only twenty-seven years of age and was a native of Seattle, Wash. Associated with Alexander Pantages for the past twelve years in various capacities, he had for some years past been engaged in the establishing of theatres on the Pantages Circuit at many of the larger cities in Oregon, Washington and California. On the resignation of Former Manager James H. Rice, of the local theatre, Mr. Steinfield was sent to undertake its management, taking up his duties in February last. Since his appointment here he had made many friends by his genial, kindly disposition, and many members of the theatrical profession as well as of the general public will mourn his early demise.

He is survived by his widow, residing here. The remains were shipped on this afternoon's boat to Seattle, where interment will take place. The Victoria Rotary Club, of which deceased had been an active member, escorted the remains from the Thomson Funeral Chapel to the boat.

Blue Cross Raffle.—The drawing for the canaries and the doll and pram which have been raffled at the Home Products Fair last week, will be held at the Blue Cross rooms to-morrow (Tuesday) afternoon at 2 o'clock.

☆ ☆ ☆

Local Improvements.—At 2.30 Thursday afternoon the Local Improvement Commission will meet to deal with the assessment roll for the repaving of Yates Street from Government Street to Wharf Street and the sidewalk constructed on the east side of Fifth Avenue from Hillside Avenue to Seaview Avenue.

☆ ☆ ☆

Automobile Burns.—When the Fire Department, answering a call sent in early this morning, reached premises situated at 2921 Cedar Hill Road, it found an automobile burning, and a garage in flames. The firemen quickly extinguished the conflagration but the car was injured probably beyond repair.

☆ ☆ ☆

Condemned Buildings.—The City Council will sit as a board on Wednesday morning, commencing at ten o'clock, for the purpose of dealing with the matter of condemned wooden buildings.

☆ ☆ ☆

Roof Fire.—A small roof fire at 2550 Vancouver Street yesterday afternoon gave the Fire Department a run, but it did not take long to put out the flames.

TIRED EYES

Start the week right, have your eyes attended to. Nothing is such a handicap to efficiency as tired aching eyes.

Suitable Glasses stop eye troubles as if by magic, and their cost is insignificant.

The excellent results I obtain in my work are admitted by all.

My Correct Glasses at $4.50

Are Guaranteed to Suit Your Sight.

J. ROSE
(Graduate, Bradley Institute.)
1328 DOUGLAS STREET
Cor. Johnson St. Phone 3451
Member B. C. Optical Assn.

THE REMITTANCE MAN AND ISLAND'S NAME

Veterans' Weekly Unappreciative of Correspondent's "Nasty Satire"

The latest issue of The British Columbia Veterans' Weekly contains the following interesting reference to the "Remittance Man":

"The writer of a letter to The Victoria Daily Times suggests that the name of Vancouver Island be changed to "Remittance Island," thereby pleasing the remittance men who charm us with their presence."

"Satire of this nature is cheap and nasty, and reflects nothing but discredit on the unkind spirits that indulge in such questionable innuendoes.

"Vancouver Island was the Mecca of remittance men. The southern portion especially counted them by the thousands, but when the 'call to arms' sounded, they stood not on the order of their going, but went. The remittance man ceased to exist; in his place appeared a soldier ready to do his duty for King and Empire.

Bravery at Ypres.

"The backbone of the first Canadian contingent was the remittance man. The second battle of Ypres found him fighting amidst the deadly fumes of poison gas; he coughed his life out in agony, but while he had strength to hold a rifle, the deadly bullet was sent crashing into the German hordes. His sins of omission and commission may have been great, but by service he has earned the respect and admiration of the world, and deserves the thanks of those at home who reap the reward of his work. Patriotism was the motive which prompted him to get into the fight. He was quite comfortable; his regular remittance from home enabled him to enjoy life in his own way, and he had no cares beyond his own self. Promptly turning his back on a life of ease and independence, he willingly subjected himself to the irksome discipline, enforced in many instances by men lower in the social scale, and submitted cheerfully to the many indignities inseparable from life as a private soldier.

"A visit to the Cowichan district, their happy hunting ground, would convince the most sceptical that the slur is unmerited. The streets of the town, which were thronged with them before the war, know them no more; they are fighting and suffering for their country, or resting in soldiers' graves.

"Only one thing mattered when war broke out; their country needed them. The writer is personally acquainted with men who left their little ranches, came to Victoria to enlist, and then obtained leave of absence to return and dispose of their stock as best they could. Financial consideration was no deterrent to quick sales; everything went by the board, except honor and duty.

"The term remittance man has ceased to be one of reproach. The men themselves, by their actions, have invested it with glory and honor, and like that of the 'contemptible little army,' it is a phrase which brings the blush of shame to the paltry spirits that attempt to belittle it with cheap and nasty satire."

St. John Ambulance Association.—The annual meeting of the Victoria, B. C. Centre of the St. John Ambulance Association, which was to have been held this evening at the Young Women's Christian Association rooms, has been postponed indefinitely on account of the unavoidable absence of the Chairman from the city. The date on which the meeting will be held will be announced later, when it is hoped members and others interested will be in attendance.

☆ ☆ ☆

Excellent Display of events of yesterday in pictures. Young's studio, Union Bank entrance. •

COLUMBIA

In addition to the feature attraction, "The Marriage Speculation," co-starring Mildred Manning and Wallace MacDonald, two very popular screen stars, the Columbia screen will present the second episode of the exciting mystery serial, "Vengeance and the Woman," a Greater Vitagraph picture. In this episode Bessie Blake, happy and content in the sunshine of her mountain home, left the house and was walking to a spring in a grove nearby when she heard the clatter of approaching horsemen. One glance sufficed to tell her who they were. She could almost feel the evil eyes of their leader, Black Jack Hains, resting on her. For an instant only she stood as if transfixed, then turning, she sped back to the house.

"Black Jack's gang—they are coming!" she shouted.

Well did the watchman of the Blake home realize the import of those words, and even before his young mistress gained the door, he had barred windows and laid out on the table three rifles and pistols. Snatching up her own repeater, which had terminated the careers of many of Black Jack's gang in former encounters, Bessie in a few quick words encouraged the frightened maid, and taking her position at a front window, prepared for the shock of battle. But her heart was torn in an agony of fear.

PANTAGES

Viola Dana, one of the best beloved stars of the screen, will be seen at the Pantages Theatre to-day and to-morrow in her latest motion picture production, "Breakers Ahead." Little Miss Dana is a wonderful artiste, equally at home on the stage or screen. She was but five years old when she made her first stage appearance as a toe dancer.

Miss Dana is probably best known for her wonderful work in "The Poor Little Rich Girl," a role she created and one of the biggest runs on record on Broadway. Her first dramatic part, however, was some time before that, when she played in Ibsen's "When We Dead Awake." She also played the part of Little Hendrik in "Rip Van Winkle" with Thomas Jefferson for three years. This noted actor took a keen interest in little Viola's career and gave her much valuable training during the time she was with him.

In her motion picture work Miss Dana is known wherever pictures are shown. She is as popular in far off Japan as in New York. Her first picture was "Mollie, the Drummer Boy," with the Edison Company. Such was her success in that that she was induced immediately to sign a long-time contract with the company.

Miss Dana's best work, however, has been with the Metro, with which she has been connected for more than two years. "The Flower of No Man's Land" being her first release with this company. "Breakers Ahead," her latest release, is an exciting story of life in a fishing town, and it shows Miss Dana in some of her finest work. Miss Dana is barely eighteen and is the youngest legitimate star to attain world-wide fame on the screen.

THE INSTRUMENT OF QUALITY
Sonora
CLEAR AS A BELL

Some of the Many Features That Make *Sonora* "the Highest Class Talking Machine in the World"

Universality — The SONORA is designed to play all makes of disc records perfectly without the use of additional devices of any kind.

Tone Quality—At the Panama-Pacific Exposition, in connection with the world's foremost phonographs, the SONORA won the highest score for tone quality.

Cabinet Work and Designs—The beauty of the SONORA is due both to its finish and its flowing lines (the bulge effect being a patented process).

Sound Box—This assists in reproducing the golden tone, and sends forth notes clear, distinct, accurate and beautiful.

Tone Control—The tone is controlled at its source, the only proper place. This is one of the patented features that helps to make the SONORA the best that human ingenuity has been able to devise.

Automatic Stop—This attachment is thoroughly reliable, is very simple in its construction, and just as simple in its operation.

Motor—It is the supreme motor of the phonograph world, and plays nearly twice as long as others in machines sold at the same price.

Sound Amplifier or Horn—This helps to produce the wonderful SONORA tone. It is composed of wood throughout, and is made on scientific principles.

Envelope Filing System—This patented feature is a model of simplicity and convenience. The records can always be quickly located when wanted.

FLETCHER BROS.
Western Canada's Largest Music House
1121 GOVERNMENT STREET and 607 VIEW STREET
In the New Spencer Building. Also at Vancouver

The People's Grocerteria

Strong Well Flavored Tea 47¢ 3 Pounds **$1.29**

Malahat Coffee Pure Fresh Ground. Per Pound **33c**

Food Control License 8-948.
749-751 Yates Street

Lang's Marmalade Per jar.....	24c	Blue Ribbon Tea Per pound	59c
Dutch Cocoa (Bulk), per pound	30c	People's Favorite Butter, per pound (Always uniformly good.)	54c
Glacier Brand Cat-sup, per bottle...	23c	Fine Pears for preserving or stewing, 8 pounds	25c
Pure Maple Sugar Per cake.....	12c	Pot Roasts Per pound.....	24c
New Comb Honey, per comb, 38¢ and	42c	Pacific Milk, 2-oz. tins, 3 for...	28c
Marigold Oleomargarine, per pound (Try this once.)	38c	Rogers' Golden Syrup, 2-lb. tins..	24c

The Cold Nights Are Here

Buy a Wee MacGregor Drag-Saw and put in a good supply of Wood.

Sold and Demonstrated by

GEO. T. MICHELL
610-612 Pandora Opposite Market
Victoria, B. C.

Now Is the Time to PAINT and RENOVATE Your HOUSES

If You Wish to RENT or SELL Them

Look out for the LEAKS as the RAIN IS COMING. See or phone the NAG PAINT COY., LTD. ROOF EXPERTS, PAINTERS AND DECORATORS. Every job guaranteed. PAINT, STAIN AND VARNISH MAKERS. LEAKY ROOFS coated with Nag Composition and guaranteed. Fire-Resisting Waterproof Roof Paints.

1302 Wharf Street — Phone 887 — 1302 Wharf Street

BUNGALOW SNAP

Six rooms, nearly new, has all conveniences, furnace, concrete floor, stationary tubs, etc.

DAVIE STREET.

$3,350.00

Easy terms.

Five roomed bungalow on Dupplin Road, close to Douglas Street, lot 40x160 to lane; only $1,950

Snap in acreage—7 acres, all fenced with wire, 4½ acres cultivated, never failing spring, old 3 roomed house, stable, 4½-mile circle; only $2,500

SWINERTON & MUSGRAVE

Winch Bldg., 640 Fort Street.

NOTICE TO MARINERS

The Powell River Company, Ltd., is installing a fog bell at the end of the wharf at Powell River. This bell will be in operation in the near future, when the usual notice to mariners will be issued.

The Department of Marine advises Mariners that a new reinforced concrete tower is to be built at Dryad Point light station, Seaforth Channel, to replace the present wooden structure. During construction the present light will be discontinued and a temporary white light exhibited.

Work is expected to be started on or after the 1st of October, and the new tower completed in about two months' time.

DINNER and DANCE

WHAT COULD BE a more delightful invitation than to be asked to dinner at the Brentwood Hotel? WHAT CAN BE an easier way to entertain than with a lovely motor ride out in the cool of the evening and the certainty of a well cooked dinner?

Saturday, Oct. 12

NEXT DINNER DANCE:

Table d'Hote Service 6.30 to 8 p. m. $1.50 Per Cover.

Dancing in Main Dining Hall, 8.30 p. m.

Professor Heaton's Orchestra.

Brentwood Hotel

Canada Food Board License 10-2974

License No. 6503.

Dinner!

Bring the family here.

The Tea Kettle

Miss M. Wooldridge

Corner Douglas and View Streets

Phone 4096

IS NOW DIRECTOR OF OREGON CONCERN

J. H. Price, Formerly of Victoria, Building Ships at Portland and Seattle

J. H. Price, formerly manager of the Cameron-Genoa Mills Shipbuilders, Ltd., of Victoria, is now devoting his energies to shipbuilding across the border. Apart from his interests at Seattle, Mr. Price is now managing director of the Portland wooden shipbuilding firm of Kiernan & Kern, which is building four wooden steamers of 4,000 tons for the United States Emergency Fleet Corporation. This information is given out by Daniel Kern, president of the Portland firm, in announcing that the contract for the four vessels was recently awarded his company by the American Government.

Mr. Price was associated with the Portland firm of Kiernan & Kern while he was engaged in shipbuilding operations in Victoria, and he frequently made trips to the Columbia River. He will now divide his attention between Portland and Seattle, where he has six vessels under construction at Ballard.

The achievements of Mr. Price as managing director of the Cameron-Genoa Mills Shipbuilders, Ltd., have placed him in the front rank of the shipbuilders of Canada. He turned out six auxiliary schooners of the Margaret Haney type at the Point Ellice yard to the order of the Canada West Coast Navigation Co., and completed a contract for four wooden steamships to the order of the Imperial Munitions Board prior to the absorption of the Upper Harbor plant by the Foundation Company. Mr. Price has had remarkable success as a builder of wooden vessels, and the shipbuilding fraternity of this Province will learn with genuine pleasure that he is to remain with the industry which is greatly in need of men of his calibre.

WIRELESS REPORT.

Oct. 7, 8 a. m.

Point Grey—Overcast; S. E., light; 30.10; 48; sea smooth.

Cape Lazo—Cloudy; calm; 30.15; 42; sea smooth.

Pachena—Cloudy; E., light; 30.12; 46;; light swell.

Estevan—Passing showers; calm; 29.90; 55; sea smooth.

Alert Bay—Cloudy; N. W.; 29.82; 59; sea smooth.

Triangle—Cloudy; calm; 30.16; 48; heavy swell. Spoke str. Spokane, 7.20 a. m., Millbank Sound, southbound; spoke str. Princess Beatrice, 3.15 a. m., leaving River's Inlet, southbound, spoke str. Camosun, 8.15 p. m., Safety Cove, southbound; spoke str. Prince Albert, 8.50 p. m., off Triangle Island, northbound.

Dead Tree Point—Cloudy; S. E.; 29.98; sea moderate.

Ikeda Bay—Rain; S. E.; 29.80; 50; sea smooth.

Prince Rupert—Rain; S. E., strong; 29.90; 51; sea moderate. Passed out, str. Prince Rupert, 12.30 a. m., southbound; passed out, str. Prince John, 2.45 a. m., southbound.

MERCHANT GUILD MEETS.

The Canadian Merchant Service Guild will hold a meeting at 8 o'clock to-night at the Guild's headquarters, Union Bank Building.

BOUND FOR AKUTAN.

The wooden steamship Redwood, under charter to the Consolidated Whaling Company, is making a voyage to Okutan, the Aleutian station of the company, to load whale oil and also bring away the crew when the plant is closed down for the season. The Redwood was loading oil drums this morning at the Outer Docks.

WAR BABINE BEING TESTED OUT TO-DAY

Was Third Vessel to Be Turned Over by the Foundation Company

With Capt. Charles Harris on the bridge and representatives of the managing owners and Munitions Board on deck, the wooden steamship War Babine, the latest vessel to be fitted with engines and boilers at the Ogden Point assembling plant, left the harbor this forenoon to be put through her steam trials.

After being put through a series of steaming tests over the Parry Bay measured mile, the War Babine, providing everything is satisfactory, will be "opened out" on a cruise down the Straits.

The War Babine was the third vessel to be launched from the Point Hope yard of the Foundation Company for the Imperial Munitions Board. The War Camchin, which was launched about two months later from the same yard, was equipped with power in the record time of twelve and a half days, making a very satisfactory showing on her recent trials.

The War Nanoose, which was launched from the Foundation yard on September 9, will probably take the vacated berth up to recently occupied by the War Babine at the Assembly Plant.

BROMELA AGAIN PUT BACK TO THIS PORT

Further Trouble Developed After Vessel Had Made Her Way Down the Straits

Again forced to put back to port with trouble in her engine room, the wooden steamship Bromela, operated by the United States Shipping Board, this forenoon dropped anchor in the Royal Roads.

The vessel put into this port on Wednesday last while bound from Comox to Honolulu with a cargo of coal, with her engines temporarily disabled, and repairs were effected by Yarrows, Ltd. She got away from Esquimalt on Saturday afternoon but further trouble developed as she was passing out of the Straits, so Captain Eagles turned his ship around and headed back to Victoria.

It was stated at Yarrows this morning that the trouble had to do with the pumps, and, being of a minor character, the vessel would be enabled to get away to sea within a few hours. A gang of men boarded the ship from the Esquimalt plant shortly after she reported and the needed repairs are being effected with all possible dispatch.

The Bromela was built at Aberdeen and is on her maiden voyage. The defects in her machinery are believed to be the result of hasty construction.

BORNEO HAD BIG FREIGHT.

After discharging approximately one thousand tons of Oriental freight at the Outer Docks, the Japanese freighter Borneo Maru, of the O. S. K. fleet, cleared at 11 o'clock last night for Puget Sound. The Borneo Maru was discharging freight all day Sunday.

PRINCE GEORGE AWAY.

The G. T. P. steamship Prince George, Capt. D. Donald, left port at 9 o'clock this morning on her northbound trip to Prince Rupert and Anyox. She will leave Vancouver to-night with a large list of passengers.

FUSHIMI TO ARRIVE AHEAD OF ATSUTA

Crack Liner of N. Y. K. Fleet Will Reach Outer Docks Early To-morrow

The Nippon Yusen Kaisha liners Fushimi Maru and Atsuta Maru, with nearly two thousand tons of cargo for discharging here, are closely hugging each other on the inward voyage from the Far East.

The Fushimi Maru reports by wireless that she will reach William Head at midnight, and the Atsuta Maru has sent a radiogram ashore informing the local agents that she will make quarantine at 10 o'clock on Wednesday morning.

This clears up the mystery that has surrounded the movements of the Atsuta Maru which was scheduled to reach port last week from Japan. The liner was delayed in getting away from Yokohama owing to excessive freight offering for shipment to North Pacific ports. The Fushimi Maru, which left Yokohama subsequent to the departure of the Atsuta Maru, being a faster vessel, passed the latter craft at sea and will arrive some thirty hours ahead of her.

According to the wireless received by W. R. Dale, local agent, the Fushimi Maru has 150 passengers and 935 tons of general Oriental cargo for this port. Reaching quarantine at midnight she will secure pratique at daybreak to-morrow morning and is expected to come alongside the Outer Docks about 9 a. m. The Atsuta Maru has thirty-five passengers and 880 tons of freight for Victoria and is due alongside the ocean wharves about noon on Wednesday.

Both vessels have large cargoes and good passenger lists for Seattle, to which port they will proceed after completing here.

ANOTHER 54-DAY SHIP ADDED TO LONG LIST BY SEATTLE CONCERN

With the launching of the steel steamship West Madaket on Saturday afternoon, the Skinner & Eddy Corporation, of Seattle, added another fifty-four-day ship to the long list of speedily constructed hulls delivered to the United States Shipping Board. It marked the inauguration of a programme of weekly launchings at the big Seattle plant. The West Madaket is the 33rd steel hull launched by the Skinner & Eddy plant, exclusive of the three vessels launched and completed for the old Seattle Construction & Drydock Co., which was taken over by the Skinner & Eddy interests on June 1 last.

LAUNCH THIS WEEK.

The wooden vessel Alice Beaucler, it is announced, will be ready for launching about the middle of the week from the North Vancouver yards of the Lyall Shipbuilding Co.

THRILLING EXPERIENCE

Lieutenant C. Brock Whitney Returns Home Badly Wounded From Firing Line.

Flight Lieutenant C. Brock Whitney, son of Mr. and Mrs. J. M. Whitney, has been invalided home from France, and is now in Victoria.

Lieut. Whitney has been several months in hospital in England recovering from severe wounds received during an exciting action in France in which he had a miraculous escape. He was engaged in a daring encounter with German planes 4,000 feet in the air when his machine was damaged and came heavily to the ground. The officer was wounded badly, his leg being smashed in three places, and his shoulder and face were also badly injured.

He left Victoria in May, 1917, to train with the Royal Flying Corps, and is only twenty years of age.

OBITUARY RECORD

The funeral of the late Chew Sa Ling, who died in the Chinese Hospital on Saturday, took place this afternoon from the Thomson Funeral Chapel at 2.30. Deceased was seventy-one years of age, and had been a resident of Victoria for the past twenty-seven years. He was a prominent member of the Chinese Masonic Lodge.

The remains of the late Mrs. Mary Louise Gibbons, who passed away at St. Joseph's Hospital on October 3, were forwarded by the Sands Funeral Chapel to Killam, Alt., on Saturday evening. The late Mrs. Gibbons was forty-two years of age, and had been a resident of Victoria for the past ten years.

Kenneth Poole Macpherson, aged two years and eight months, the little son of Constable and Mrs. Duncan Macpherson, of 279 Beechwood Avenue, passed away at St. Joseph's Hospital last evening. The funeral will be held from the Sands Funeral Chapel on Wednesday afternoon at 2 o'clock. Interment at Ross Bay Cemetery.

At the Royal Jubilee Hospital on Saturday the death occurred of John Salt at the age of eighty-four years. The late Mr. Salt was a native of England, and had resided in the city for several years past. He is survived by his widow, one son and one daughter. The funeral will be held from the Sands Funeral Chapel to-morrow at 10.30, service being in the hands of the local officers of the Salvation Army.

Samuel Herbert Smith, a resident of this city since May last, passed away at the Royal Jubilee Hospital yesterday at the age of fifty-nine years. He was born in Lancashire, England, and leaves to mourn his loss his widow, one daughter and a son, at present serving with the British naval forces. The funeral was held from the Sands Funeral Chapel this afternoon at 3.30, Rev. Gilbert Cook officiating.

Guessing Contest.—The following were the winners of the prizes given by W. J. Pendray & Sons, Ltd., for weight-guessing at the Home Products Fair: 1st, J. Rowland Gardner, 367 Robertson Street, 1,304 lbs. 2 oz.; 2nd, Ilma Davies, Orphanage, 1,304 lbs. 11 oz.; 3rd, Mrs. Sarah Trenberth, Savoy Mansions, 1,305 lbs.; 4th, Mrs. G. McMullen, Sidney, B. C., 1,302 lbs., 7 oz.; 5th, Mrs. K. Finland, 1259 Pembroke Street, 1,303 lbs. The actual weight of the soap was 1,304 lbs. 4 ounces.

☆ ☆ ☆

Auctioned Exhibits.—Alderman Andros auctioned the civil servants' garden exhibit after the conclusion of the Home Products Fair Saturday night, and conducted the affair like a veteran. "How much am I offered? Do I hear the fifty? Now, ladies and gentlemen, observe these fine leeks—no need to stop them," and such expressions kept up a running conversation that allowed of no hesitation. "I don't know whether I paid too much or too little," remarked one young man as he walked off with a huge marrow under his arm. The alderman's hypnotic influence resulted favorably for the Red Cross Society, for whose benefit the vegetables were auctioned. Good prices were obtained throughout and the sale continued until midnight.

☆ ☆ ☆

Raffle Winners.—The raffle of the "Bride" doll presented by Mrs. Fowler, of the Bee Hive, to be raffled for the benefit of the James Bay Branch of the Red Cross Society, was drawn for this morning, the winner being Mrs. Erant, of 2935 Orillia Street. The raffle brought $184.15. Mrs. Fowler has presented many dolls for Red Cross raffles and the total from this source is now something over $800. The doll raffled by the Beehive was won by Miss Van Madstricht, 711 Pemberton Road.

☆ ☆ ☆

Sold for $575.—A great deal of interest was displayed in the splendid car exhibited by Cartier Brothers at the Home Products Fair, and which was put up for sale to the highest bidder on the last day of the Fair. The car went for the small sum of $575.

☆ ☆ ☆

Fair Rents Representative.—At a meeting of the Board of Trade Council this morning James Forman was appointed the representative of the Board on the Fair Rents Board.

CANADIAN PACIFIC RAILWAY

B. C. C. S.

Thanksgiving Day

MONDAY, OCT. 14, 1918

Fair and One-Third for Round Trip on All B. C. C. Routes

Selling Dates, Oct. 12, 13 and 14.

Return Limit Oct. 15, 1918.

Extended limits on certain routes.

Tickets may be purchased from any C. P. R. Ticket Agent.

Purchased Exhibits.—Dan W. Poupard, the Victoria Fruit Specialist, purchased the entire fruit display of the Provincial Department of Agriculture, and the Victoria Farmers' Institute, exhibited at the Home Products Fair.

☆ ☆ ☆

Prepare for Quarterly Meeting.—The Board of Trade Council, at its meeting this morning, discussed arrangements for the quarterly meeting on Friday, and it was decided to invite F. C. Wade, K. C., to address the members gathered.

☆ ☆ ☆

Ward Two Prize-Giving.—The presentation of the prizes won at the Ward Two, Saanich Cottage Gardeners' Exhibition, held recently, will take place at 8 o'clock to-morrow evening in the Tolmie School.

☆ ☆ ☆

Victory Loan Meeting.—A meeting of the Victoria District Committee has been called, in connection with the Victory Loan Campaign, to take place at 11 o'clock on Thursday morning at 614 View Street. Joshua Kingham is Chairman of the Committee.

☆ ☆ ☆

Empress Hair Dressing Parlor, 202 Pemberton Bldg., Fort Street, cor. Broad Street. Will run two specials for 25 days: Manicuring, 35c; Shampoo, 35c. Will be open Wednesday afternoon. Special appointment can be made for evenings. Office phone, 6939; Res. phone, 4500R. Take elevator to 2nd floor. For ladies only.

Pacific Admiral LINE Steamship Co.

R. P. Rithet & Co., Ltd., Passenger and Freight Agents, 1117 Wharf St.

S. S. President Leaves Victoria Oct. 18 and Nov. 1, 5 p. m., for San Francisco and Southern California; also sailings from Seattle Mondays and Fridays.

For particulars Phone No. 4, or call on Agents.

SAFETY—SPEED—COMFORT

DAY STEAMER TO SEATTLE

THE

S.S. "SOL DUC"

Leaves C. P. R. Wharf daily except Sunday at 10.30 a.m., for Port Angeles, Dungeness, Port Williams, Port Townsend and Seattle, arriving Seattle 7.15 p. m. Returning, leaves Seattle daily except Saturday at midnight, arriving Victoria 8.30 a. m.

Secure information and tickets from

PUGET SOUND NAVIGATION CO.

The Union Steamship Co., of B. C. Ltd.

Sailing from Vancouver as under:

Surf Inlet-Skeena River-Prince Rupert Route Tuesdays, 9 p. m.

Rivers Inlet-Ocean Falls-Bella Coola Route Wednesdays, 11 p. m.

Prince Rupert-Naas River-Anyox Route Fridays, 11 p. m.

Regular sailings to other B.C. Points. Daily except Sunday to Powell River.

GEO. McGREGOR, Agent, No. 1 Belmont Bldg. Telephone 1925.

MACHINERY FOR SALE

Immediate Delivery

Saw Mill and Logging Plant

Including boilers, engines, pumps, planers, edgers, resaw, carriage saws, shafting, pulleys, locomotive cars, donkeys, cable, blocks, etc. All ready for shipment on E. & N. Railway at Westholme, B. C.

Apply C. W. BUCKNER, Westholme, B. C.

Phone and Telegraph Connections.

The Life Conservation League will hold its first meeting for the season at 8 p. m., Tuesday evening in the Y. M. C. A. Be sure and come.

If Faulty Teeth Weren't Dangerous

you wouldn't have to be so careful.

Faulty teeth are dangerous, so it is imperative that you have your teeth made sound and efficient—to-day.

Teeth allowed to rot and decay and become useless are a danger spot in the mouth—the breeding place for germs and impurities that are the cause of many serious ailments.

Teeth need not be allowed to decay to-day, because modern dental skill can detect the decay germs—eliminate the dangers and restore the lost function of the teeth affected.

If your teeth are in need of attention, do not allow the decay to go on unchecked—instead, have the teeth made sound and efficient and thus be on guard for your health's sake.

Dr. Gilbert's teeth corrective service is your answer to the question, "Can my teeth be restored successfully without my spending a large sum of money?" A ten-year guarantee is presented to every patient. Remember you "Pay as you can." Offices are open each Monday, Wednesday and Friday evening. Phone 3621 for appointment.

Eat Less Meat, Bacon and Wheat—Canada Food Board.

Sound teeth are a mark of distinction—the outward sign of good health.

Dr. Gilbert's Dental Parlors

For Safe, Efficient Dentistry.

1304 Government St., cr. Yates.

Vancouver—207 Hastings West.

Have Your Prescriptions Filled by Us

"Tested Ingredients Scientifically Compounded"

IVEL'S MENTHOL COUGH BALSAM

is the best for that Hoarseness, Sore Throat, and Tight Cough of yours. Try it. 2-oz. bottle, 25¢. 6-oz. bottle ..... 50¢

TASTELESS COD LIVER OIL

with Hypophosphites, Malt Extract and Wild Cherry, is the great reconstructive tonic. Recommended in exhausted condition of nervous system. 16-oz. bottle $1.00

CASCARA BROMO QUININE TABLETS

Breaks up a Fever Cold in a short time. Per box ..... 25¢

1200 DOUGLAS COR VIEW ST. — IVEL'S PHARMACY — PHONE 2963 WE DELIVER IN YOUR DISTRICT

Tuesday Only

36 Pairs Special Ladies' Grey Kid High Top Boots, superfine quality, worth $9.00 a pair anywhere else. An unheard-of snap in one of the season's latest Shoes. Tuesday, only—

$5.89

C. S. H.

705 Fort Street

SPORTS of VICTORIA THE NORTHWEST AND THE WORLD

ONLY THREE GAMES PLAYED IN SOCCER LEAGUE SATURDAY

Fragments Win Game by Default; Navy Go Under to Dynamiters on James Island Ground; Foundation and Garrison Tie

SATURDAY'S LEAGUE FOOTBALL.

Victoria West Brotherhood, 2; Yarrows, 0. Scorers: Copas and Mulcahy.

Fragments beat Willows by default.

James Island, 1; Navy, 0.

Garrison, 1; Foundation, 1. Scorers: Piggott for the Garrison, and Stott for the Foundation.

Only three games were played in the league soccer Saturday, the Willows team being unable to play their fixture with the Fragments owing to military duties from which they could not be released for football. As a result the returned men bagged a couple of points through the game going to them by default.

City Champions Ahead.

Victoria West, although they have not yet got their strongest side together, are already bidding to repeat their performance of last year, for at the present stage of the game they are already one point ahead on the league chart, being the only club in the competition to register a victory in both games. The Garrison and Fragments, each with one draw game and a win to their credit, are one point behind. The shipyards' teams failed again to carry off the honors, although the Foundation Company played the Garrison to a one goal tie. Yarrows were up against the West Brotherhood, and lost by two goals without registering a point, and the surprise of the day was the Navy boys going under by one goal to nothing to the James Island team, who proved so easy for the Garrison the previous week.

Navy v. James Island.

The Navy men were minus three of their best players for their match with the Dynamiters on the Island, and although they came back with a couple of points registered against them, they frankly admit the home players deserved to win, although the only goal scored in the game was from a corner awarded through a misunderstanding between the referee and the linesman. With a strong wind blowing, the referee failed to catch the lineman's remarks when he was calling no corner, and it was from the resultant kick that the only goal in the game was scored towards the end of the second half. The narrow pitch and the high wind spoiled the day for really good football, and on the small ground on the Island the ball was out of play for a large portion of the game. The home players did most of the attacking, and Jasper in goal was tested repeatedly. The backs worked well, and saved the visitors from having a large score registered against them. The forwards could not get going at all against the adverse conditions, although Lacey at right half showed good form, and Borland, although he made one or two miskicks, was more than useful. Although the Navy men state that they will not protest the game, they declare that they will call the attention of the league officials to the fact that the field is not of the regulation size, and point out that it is only a matter of a few hours' work to be put in by the men on the Island that will make a first class pitch.

The Navy netted one goal, which was disallowed. From a throwin Cawthorn put one into the goalkeeper's hands and Duplay put it between the sticks from the clearance.

West v. Yarrows.

This game started with the West short-handed, only nine men lining up when the game started; the Wests were without the McKinnons from their line-up; Tooly and Mackay again substituted for them. Yarrows kicked down hill, the wind, sun and the grade being all in their favor. For the first ten minutes Yarrows simply peppered Whyte and Copas. The Wests could not get the ball away from their goal, but with the arrival of Mackay things took a turn and the game was fairly even. After twenty minutes Hill came on and immediately the Wests began to press, and Campbell, on the left, got through and came near scoring, the ball barely skimming the bar with the goalkeeper at the other end of his goal. Roberts missed an open goal for Yarrows. Things continued to be even until the end of the half, when the score was still a tie. After changing ends the Wests started to make tracks for goal, but Doc Hill injured himself and had to leave the field for good. Hardly had the game been on five minutes before Toohy was hurt, leaving the Wests with nine men. Things did not look any too rosy for them, but Whyte and Copas were all there, playing admirably. The game continued all in the bottom goal and the Wests forced a corner, and in the melee in front of goal Brown carried the ball under his arm in the dreaded circle. Copas was called from the rear, and with a shot no goalkeeper could have stopped scored. This spurred Yarrows up and they were very aggressive from now on, and indulged in considerable rough play, Brown being cautioned by the referee, he being the worst offender. Yarrows were trying hard for the equalizer, and nearly succeeded, Shandley making a weak clearance, his only mistake, Whyte coming to the rescue and giving a corner. Four minutes from the end Mulcahy landed on the ball with his back towards the goal, and with a magnificent shot scored one of the finest goals ever scored on the ground, putting the issue beyond doubt. Yarrows again brought up the ball to Wests' end, but the Wests were pressing when the whistle went.

Moulton played better, and of the forwards the left wing did exceptionally well. Mulcahy is already making good and much is expected of this boy.

Yarrows' defence is good. Dunn in goal had much more to do than Shandley, but did it well, having absolutely no chances with the counts. Ord was much the best back, but continually let the Wests' left wing in. Thackeray was Yarrows' best man, always in the thick of it. Brown played useful but marred his display by his robust tactics. Erskine, of the forwards, harrassed the West backs very much. Fulton held the ball too much, giving his opponents time to recover after being beat. Whyte did little, while Roberts was only fair and certainly should have scored on one occasion. Wilkey refereed, making few mistakes, being impartial.

Garrison v. Foundation.

With both teams anxious to make a good showing in the league, considerable excitement was provided in the game between the Garrison and James Island on the Work Point ground. The soldiers were present in large numbers to cheer their representatives, and true to the sporting spirit being enthused into the shipyard workers their supporters were there with the big noise. One of the shipyards men became a trifle over enthusiastic, and a short wordy warfare with the referee resulted. A drawn game of one goal each is a fair representation of the play. Jellman in goal was kept fairly busy in the first half, but saved and cleared well, and but for a weakness on the right wing the home players would probably have managed to have found the Foundation net in the first half. Up to half time neither side had managed to put one past the goalee. Allen, the speedy captain of the shipyard workers, tested Jellman with a stirring shot which he handed capably soon after the resumption, and later Stott followed it up with a swift one from ten yards range, which went past the sticks. Ten minutes later Piggott making for the shipyards goal was tripped in the penalty area, and Piggott netted from the penalty. Piggott, Sweeney and Mesher were the pick of the home side, Brown and Allen starred for the Foundation.

LEAGUE SOCCER TABLE.

	P.	W.	L.	D.	Pts.
Brotherhood	2	2	0	0	4
Fragments	2	1	0	1	3
Garrison	2	1	0	1	3
Navy	2	1	1	0	2
James Island	2	1	1	0	2
Foundation	2	0	1	1	1
Yarrows	2	0	1	1	1
Willows	2	0	2	0	0

HARD DRIVING WORK IS COMMON MISTAKE

There have been any number of books written by well-known amateurs and professionals on how golf should be played. Some of the volumes touch on certain departments of the game, while others deal in generalities concerning the links. Each teacher of golf has his own way of playing, and he imparts this knowledge to his pupils. Here are points of advice on the way some well-known professionals play different shots.

Harry Vardon claims that one of the most common mistakes of the indifferent goffer is that he makes downright hard work of driving. It is an important matter always to let the clubhead heal. In the first stage of the downward swing—a stage that lasts only a brief instant, but which is of vast importance to the ultimate issue—let the left hip go forward a trifle. Keep the head down until the ball has been struck. When there is an out-of-bound area to be taken into consideration, tee the ball as far from it as the limits of the teeing ground will allow.

Likes the Running Up Stroke.

Wilfrid Reid believes that for a mashie shot of about 100 yards the player should have the ball practically under his nose. The stance should be open, and the golfer standing close to the ball, with the weight about evenly divided. At the instant of impact try to send the clubhead straight through in the direction of the flag, and in a general way, the more open the shot the more open the stance.

Jack White, who won the open championship of Great Britain in 1904, the same year that Walter Travis captured the amateur title over there, gives some advice on short approaches. If he had the choice between running up and pitching, White claims he always took the former method. The running-up shot should be played off the right leg. The hands should be slightly in front of the ball for mid-iron or jigger. Keep the clubhead low all the time from the beginning of the back swing until the end of the follow through.

BALL PLAYERS TO BE DEPRIVED OF EMBLEMS

Chicago, Oct. 7.—The National Baseball Commission has decided to "discipline properly" members of the championship Boston club who, after the world's series, engaged in a barnstorming trip under the name of "Red Sox," President Johnson, of the American League, announced to-night.

"Bullet Joe" Bush, the pitcher, Schang, Strunk and Mayer are among the players under investigation. President Johnson did not indicate what measures would be taken to punish them. Exhibition games were played in violation of the Commission's order to disband at the close of the series.

President Johnson also said that the Commission had practically decided to deprive the Boston players of the individual emblems usually presented to a world's series winners because of the part they played in staking the "strike" before the fifth game of the series.

A BOOST FOR DAVIES.

Davies is a live wire and a credit to sport in the Capital City, says The Vancouver Province. He staged many successful athletic meets during the past summer, the swimming galas being the most successful ever held in the northwest.

SOCCER MAN WOUNDED

SERGEANT A. J. MULCAHY

who was recently wounded for the second time, left with the Yukon contingent. He was an all-round athlete, and a member of the Victoria West soccer team before he left Canada.

BASKETBALL LEAGUE WAS OPENED SATURDAY

Metropolitans and the First Presbyterians came out winners in the opening games of the City Basketball League played Saturday at the Y. M. C. A. court. The Metropolitans had little difficulty in disposing of the Crusaders, who were only able to field a weak team, only two of the members of the regular side turning out. The Mets put up a good exhibition of the game considering the season has only just started, and registered fifty points to which the Crusaders replied with twenty-four. The winners showed that understanding between the players which comes of practice and nearly all their baskets were the result of clever combination, finished up with quick and accurate placing.

In a smaller scoring game, but the more exciting of the two, the First Presbyterians obtained the decision by twenty-nine to fifteen over the Y. M. C. A. players. Obtaining the lead from the start, the church boys were always the winners, and at half-time had a lead of seventeen to four. The home players showed better form in the closing stages, although the result of the game was never in doubt.

TRAP SHOOTERS WILL WIND UP THE SEASON

The Victoria Gun Club will hold its final shoot for the season on Wednesday afternoon at the club grounds, Colwood. Legs four and five of the Dupont cup and thermos bottle will be competed for by members and there will also be practice shooting for anyone wishing to attend. Automobiles will start from Peden Bros' sporting goods store at 2 p. m. and take out any shooter wishing to go free of charge. This is a good opportunity to get in form for the pheasant and quail shooting which opens on October 26.

HEAVYWEIGHT BOXER DIES FROM INFLUENZA

New York, Oct. 7.—Jim Stewart, the Brooklyn heavyweight boxer, is dead at Camp Dix as the result of an attack of Spanish influenza, which developed into pneumonia. Stewart, who had been acting as physical director for the Y. M. C. A., died a couple of days ago.

Stewart was regarded as a clever boxer but lacked the necessary aggressiveness that makes for a champion. He fought one of his last big bouts in this city on October 16, 1908, with Kid McCoy. The latter was through as a boxer at the time, but the Kid's cleverness and ring experience enabled him to keep Stewart at safe range.

Police Dance To-night, 8.30 to 11.30. Ozard's Orchestra. Invitation only. *

BOXING REVIVED AT SAILORS' SPORTS

Small Victoria Crowd on Hand, but U. S. Tars Were in Full Force

LADIES' BALL TEAM MADE A BIG HIT

Although the Victoria sporting public did not turn out in any great numbers, the boys of the United States Training ships, the Iroquois and Chippewa, were out in full force and entered with the real spirit into the fine programme arranged by Billy Davies in their honor at the Royal Athletic Park. Davies must have put in some hard work in arranging the events to give the United States lads a good impression of Victoria to carry away with them, and it must have been a trifle discouraging to find the poor support offered by the local men. None of the service organizations were apparently officially represented, although there was a good sprinkling of khaki clad veterans on the benches, but the boys in blue could either not get liberty or were too busy otherwise to join in the reception to their comrades in Uncle Sam's service.

Lack of numbers was made up by enthusiasm, and although the men from the Willows were called for a parade at the last moment, which, besides having something to do with leaving the army representation to the returned men, also caused them to cancel their part in the programme, as well as their league soccer game, the men of the training ships stepped into the breach and helped put up a series of events which held the crowd interested from 2.30 o'clock until after 6 o'clock.

Iroquois vs. Chippewa.

The men of the Chippewa carried off the honors in a baseball game between the stars of the two ships. There was no big league dark horses on either side, but with baseball always ace high with the fans from the other side and the rivalry keen between the representatives of the two boats, there was as much rooting and fun as in a fight for a pennant. English and Wax were the batteries for the Iroquois and Pickering and Wilmore for the Chippewa. Joe North umpired the game.

Chippewa also came out on top in the tug-of-war against their comrades of the Iroquois. With twelve men aside and victory hanging on one pull excitement ran high as each side was drawn near to the mark and recovered in turn. It was a hard eight minutes grind before a decision was reached.

Ladies Lose Baseball.

Heartily cheered by the crowd, the ladies' baseball team made another appearance with the officers of the two ships providing the opposition. The fit men of the training ships were not so easy as the returned officers from Irving House Hospital and the ladies tasted defeat to the tune of 9 to 2. Seaman Bergstrom, or to give him the only name by which his comrades know him, "Fatty Arbuckle," called the good and bad ones, and the men from the States evidently appreciated the game as much as any item on the programme. A little shy at first, the ladies soon settled down to the game when they found the crowd was with them, and "Fatty" had to stretch his rulings once on the finer points of the game when his chums on board reminded him "our money is on the ladies." Engineer Nelson evidently pitched with a little more consideration than he would in an all-star game, and several of the ladies were able to swat the pill for third base. With a little improvement in fielding, the ladies would have been able to have registered another victory. The crowd rose and cheered to a man when one of the officers taking advantage of the ladies' weakness in this direction, hovered between second and third base and "Pearl White," one of the two masculine members included in the ladies' team, stepped in and beat the officer to the sack. "Pearl" also made a home run.

Brotherly Love.

Albie and Jumbo, Billy Davies' kid boxers, put in three energetic rounds, encouraged heartily by the sailors. Albie's precocious knowledge of ringcraft and poses drew lots of applause, but the gameness with which the younger brother followed up his speedy opponent and the pugnacious way he got home his hits made him a favorite with the crowd. "Show your brotherly love, Jumbo!" yelled one of the sailors, as the youngster followed Albie in a determined manner to return a few hefty punches.

Charlie Martin, of the V. I. A. A., and Amundson, of the Iroquois, at the 125-pound weight, provided three lively two-minute rounds. The blonde sailor did not get going in the first round, and Martin with a longer reach and good footwork was able to hang up one or two on his opponent's jaw, and to step out of the way of a lot of punches with the weight behind them. The sailor evidently did not favor the clean breaks which Boyd Timms insisted upon, and was for indulging in some in-fighting. Martin had partially closed one of Amundson's eyes with a piston-like straight left before the gong went for the first round. Amundson, boring in with his head down in a directly opposite style to the tall fighter, wasted a lot of strength on badly-judged swings in the second round, but forced Martin to the ropes once or twice and was for swapping blows in the clinches until Boyd separated them. Martin received more punishment than in the first round and Amundson returned the compliment to his eyes. The sailor also got in some resounding smacks on his opponent's ribs which caused Martin to go after his man in good style. The round was going well in Martin's favor when the chairs were thrown in for the second breathing spell. The V. I. A. A. man got home several hard ones at the outset of the last round, but could not last the pace as well as the sailor. Amundson failed to take the smile off his opponent's face, but was giving him all he could do to stand up against a rapid onslaught of blows. With the sailor's showing in the last round making up for his slowness in getting started, a draw was a popular decision.

Took the Count.

Charlie Picca versus George Kirby, announced by Joe North as 108 pounds and 115 pounds, respectively, ended in the lighter lad putting Kirby to the mat in the third round. It was plainly Picca's fight in the second round, for after Kirby had showed up well in the first set-to, he was ready for the rest when the gong went. Picca followed him around the ring and had his face marked in the second round, and some blows amidships were causing the heavier man to breathe like a leaky concertina. He clinched and hung on to his opponent to last the distance whenever he could nail in close enough. In spite of the punishment he had received George stepped up briskily for the last round, and for a time was the aggressor. Picca guarded cleverly, but Kirby managed to get home one or two body blows that set the crowd thinking he was going to cinch the fight in the last bout. Picca, however, broke away from the ropes, and forcing his opponent to the other side of the ring with his gloves beating a tattoo on the heavier man's face and body, landed one which made Kirby take the count.

Exhibition Boxing.

At catchweights, Harry Picca and Charlie Sontag, of the Iroquois, gave the cleverest exhibition of the day in a three-round no-decision contest. The local man was evidently lighter and had a shorter reach than the seaman, but despite his handicap honors were fairly even. As skilful boxing, the crowd was calling for more after the final gong was sounded.

Although the gate receipts were small, the sailors and soldiers who mainly comprised the audience being admitted free, ladies of the Red Cross succeeded in selling a "woolly" to nearly every one of the spectators.

BOXING INSTRUCTOR.

Chicago, Oct. 7.—Jimmy Barry, former champion bantamweight of the world, has been appointed an army boxing instructor, and has left for Camp Gordon, Ga., for two weeks' bayonet drill. Barry retired from the ring shortly after his return from England, following his fight with Walter Croat, which proved fatal to the English lad. Barry is forty-eight years old.

Much encouragement is found by The Cologne Gazette in a statement that the German general staff had correctly predicted how many Americans would arrive at a given date. "It shows how carefully our staff works out its calculations and avoids surprises." One is reminded of the Irish pilot who was boasting that he knew every rock in the channel, when the boat struck. "And, bejabers," he added, "that's wan iv them."

Oilskin Clothing and Rubber Boots

Oilskin Bicycle Capes $4.00
Oilskin Coats—
Green, short length $4.50
Green, knee length $5.75
Green, full length $7.50
Black, short length $3.75
Black, knee length $5.50
Black, full length $7.50
Green, military style $9.75
Oilskin Pants, black, pair $3.75
Oilskin Pants, green, pair $4.50
Oilskin Leggings, black, pair ..$3.00
Oilskin Leggings, green, pair ..$3.50
Oilskin Hats, black and green, each $1.00
Rubber Boots—
Short length, pair $4.75
Knee length, pair $6.50
Hip length, pair $9.00
White Rubber Boots—
Short length, pair $6.00
Knee length, pair $8.25
Hip length, pair $11.50

1321 Government Street **PEDEN BROS.** Phone 817.

Registration of United States Citizens

Male citizens of the United States living in Canada of AGES 21 to 30, both inclusive, MUST REGISTER BY REGISTERED POST with the registrar under the Military Service Act of the district in which they live, during the TEN DAYS NEXT FOLLOWING SEPTEMBER 28th, 1918; and such CITIZENS OF THE AGES 19, 20 and 31-44, both inclusive, must so register during the ten days next FOLLOWING OCTOBER 12th, 1918.

It must be emphasized that THIS INCLUDES AMERICANS LIVING IN CANADA OF THE ABOVE AGES, MARRIED AND SINGLE, AND INCLUDES ALSO ALL THOSE WHO HAVE SECURED DIPLOMATIC EXEMPTION OR HAVE REGISTERED WITH AN AMERICAN CONSUL, OR HAVE REGISTERED FOR MILITARY SERVICE IN THE UNITED STATES.

Registration letters may be handed to local postmasters for despatch to the proper registrar, under the Military Service Act.

MILITARY SERVICE BRANCH

Notice—Military Service Act, 1917

Men Exempted As Farmers

Having in view the importance of leaving a sufficient number of men on those farms which are actually contributing to the national food supply, notice is hereby given as follows:

1. ALL MEMBERS OF CLASS 1 POSSESSING EXEMPTION AS FARMERS, which is expiring, and WHO WISH TO REMAIN EXEMPT, SHOULD communicate with the registrars under the Military Service Act OF THEIR RESPECTIVE DISTRICTS, REQUESTING AN EXTENSION IN TIME OF SUCH EXEMPTION. Questionaires will thereupon be issued to these men by the registrar and they will receive further exemption upon furnishing satisfactory proof that they are contributing sufficiently to the national food supply.

2. In order to facilitate productive employment during the winter months ,MEN EXEMPTED AS FARMERS SHOULD APPLY TO THE REGISTRARS FOR PERMITS TO ENGAGE FOR THE WINTER IN SOME OCCUPATION OF NATIONAL INTEREST, SUCH AS LUMBERING, MUNITION WORK, ETC. Such permits will serve to enable exempted farmers to pursue other useful occupations for the months during which farming operations cannot be carried on.

MILITARY SERVICE BRANCH

Business men who advertise are at least enterprising. They spend money to let you know they want your trade. And when business men say they want your trade they will try to satisfy those who trade with them.

Are You Getting the Full Benefit

OF THE "K" BOOT SHOP

Semi-Annual Shoe Sale

Our Store was crowded all day Saturday, and we must apologize to our customers who could not get waited on, but come this week.
SALE CONTINUES ALL THIS WEEK—Distinctive, Fashionable Footwear at Sale Prices.

"K" SHOES AT SALE PRICES

Bell Shoes at Sale Prices
Hartt Shoes at Sale Prices
Slater Shoes at Sale Prices
Classic Shoes at Sale Prices
Smardon Shoes at Sale Prices
Leckie Shoes at Sale Prices
Hurlbut Shoes at Sale Prices

The "K" Boot Shop

1115 Government Street

MUTT AND JEFF

As a Sand-Bag Dropper You Gotta Hand It to Jeff

(Copyright, 1918. By H. C. Fisher. Trade Mark Reg. in Canada.)

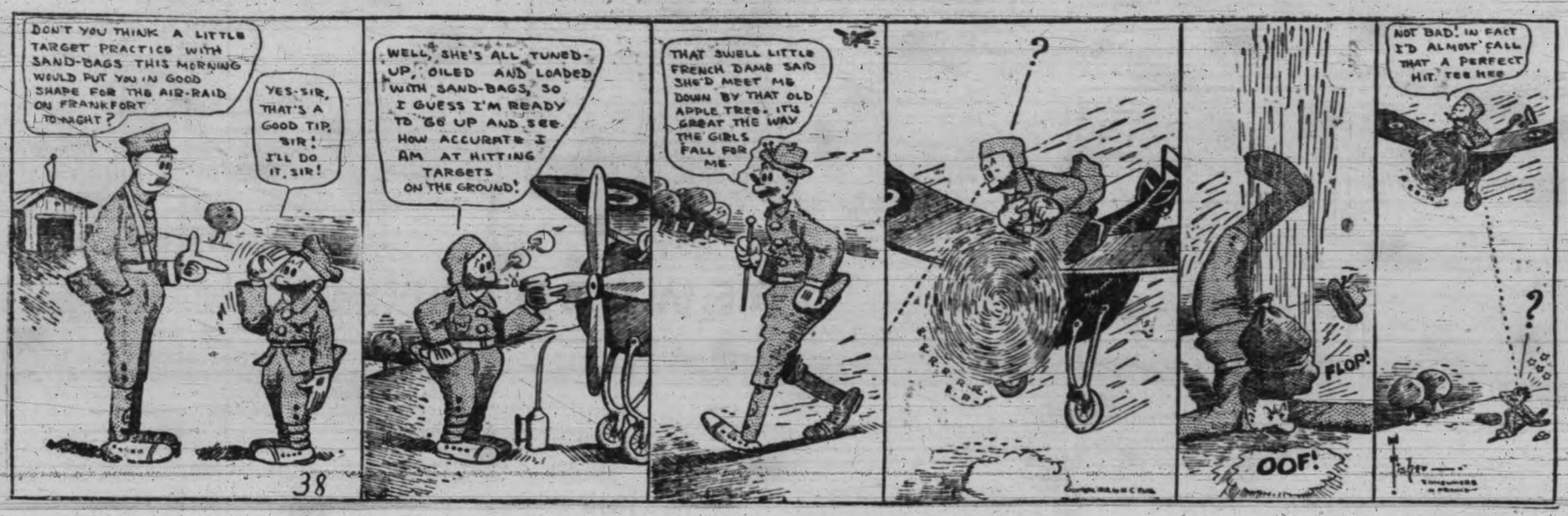

Victoria Daily Times

ADVERTISING Phone No. 1090

Rates for Classified Advertisements

Situations Vacant, Situations Wanted, To Rent, Articles for Sale, Lost or Found, etc., 1c. per word per insertion; 4c. per word for six days. Contract rates on application.

No advertisement for less than 15c. No advertisement charged for less than one dollar.

In computing the number of words in an advertisement, estimate groups of three or less figures as one word. Dollar marks and all abbreviations count as one word.

Advertisers who so desire may have replies addressed to a box at The Times Office and forwarded to their private address. A charge of 10c. is made for this service.

Birth, marriage, death and funeral notices, 1c. per word per insertion.

Classified advertisements may be telephoned to The Times Office, but such advertisements should afterwards be confirmed in writing. Office open from 8 a. m. to 8 p. m.

HELP WANTED—MALE

DIGGONISMS—"Some men take what is in sight and hustle for more." The Diggon Printing Co., 796 Yates St. Adding machine rolls, both narrow and wide, 25c. per roll. o7-8

COOPER'S BOMBAY CHUTNEY IS JOHNNY ON THE SPOT

WANTED—For St. Saviour's, Victoria West, organist and choirmaster; salary $25 per month. Apply by letter, with testimonials, to Rev. R. Connell, 512 Catherine Street. o7-8

WANTED—A well digger. Apply BURDICK BROS. & BRETT, LTD., 623 Fort Street. Phone 132-133. o7-8

WANTED—Good house carpenters. Phone 1670L2. o7-8

SMART BOY wanted, good wages. Apply Dominion Meat Market, o7-8

WANTED—Good machine man, for sash department; also bench man. E. W. Whittington Lumber Co., Ltd. o10-8

SMART BOY, with wheel; good wages. Central Meat Market, 707 Pandora. o7-8

WANTED—Warehouseman, with experience preferred. Apply Weiler Bros., Ltd. o9-8

WANTED—Boy, with wheel. Beaumont Grocery, 1325 Esquimalt Road. o9-8

FIREMEN WANTED at the Victoria Gas Works. $5.00 per 8-hour shift. Steady employment to suitable men. Apply at Works, corner of Government and Pembroke Streets.

TONIFOAM takes the itch from itching scalps and positively cures dandruff and falling hair. 50c and $1.00. Drug Stores and Barbers. 8

MAN for down town delivery route; reference required. Apply New Method Laundry, 1015 North Park Street. o9-8

WANTED—Strong boy or youth to deliver and help in store; good opportunity to learn the business. James Bay Meat Market, 147 Menzies Street. Phone 1689. o8-8

OFFICE BOY WANTED, with wheel. Apply Times Box 1788.

POSITION open for a young lady in a first-class establishment; must be thoroughly honest, industrious and desirous of learning. Box 10, Times. o11-9

B. CURIOUS—Try Tonifoam to-day for dandruff and falling hair. You'll be glad you did. 50c. and $1.00, druggists and barbers. 8

COURSE FOR SHIPBUILDERS now ready. International Correspondence Schools, 1222 Douglas Street.

HELP WANTED—FEMALE

WANTED—Nurse, fond of young children, experience unnecessary; good wages; other help kept. Telephone 4094L. 1737 North Hampshire Road, Oak Bay. o8-9

WANTED—Night watchman, with 4th class B. C. firing papers. Apply Box 24, Times. o3-8

WANTED—Organist for Fairfield Methodist Church. For particulars Phone 3932R. o8-9

WANTED — MARRIED OR SINGLE LADIES to take orders from neighbors for private Christmas greeting cards to send the soldiers and friends. $5. Sample book free. Big profits. Make one hundred dollars by Christmas. Linscott Company, Brantford, Ontario. o7-9

FOR VANCOUVER—A reliable girl to care for children and assist with light house work; good wages. Phone 1842R. o7-9

WANTED—Woman for general house work, half a day a week. 57 Howe St. o7-9

A FRESH STOCK of cycle tires and tubes at Plimley's, 611 View Street.

HELP WANTED—FEMALE (Continued.)

WANTED—Elevator girls. Apply Manager, Empress Hotel. s30-9

WANTED — MARRIED OR SINGLE LADIES to take orders from neighbors for Private Christmas Greeting Cards to send the soldiers and friends. $5. Sample Book free. Big profits. Make one hundred dollars by Christmas. Linscott Company, Brantford, Ontario. 825-9

LADIES WANTED to do plain, light sewing at home, or in spare time; good pay; work sent any distance, charge prepaid. Send stamp for particulars. National Manufacturing Co., Montreal. 9

CHILDREN'S NURSE wanted, daily from 2 p. m. to 6 p. m. Apply after 7 p. m. to 1729 Hampshire Road. o7-9

DRESSMAKING—Wanted, young girls 15 to 17 years, to learn dressmaking and tailoring. Madam Watts, 721 Fort Street.

WANTED—A good plain cook. Telephone 561. o10-9

SCHOOL-GIRL, take care two children 3.30 to 6.30 three afternoons a week. Apply No. 12 Allandale, Linden Avenue. o7-9

A GENERAL, for house work and plain cooking for one lady. Apply 633 Niagara Street. o7-9

WANTED—Dressmakers, improvers and apprentices. Apply Mrs. Duce, Sayward Building. o9-9

TONIFOAM is everything a Hair Tonic should be, gives added nourishment to the hair roots, cures dandruff and falling hair. 50c and $1.00. Drug Stores and Barbers. 9

SITUATIONS WANTED—MALE

WANTED—By a strong, active, elderly man, employment of any kind, good worker and trustworthy, has served in the Imperial and Canadian military service. Box 1367, Times. o10-10

EXPERIENCED hardware clerk, married, discharged soldier, wants position; Vancouver Island preferred. Box 1932, Times. o10-9

SITUATIONS WANTED—FEMALE

EXPERIENCED SALESLADY or cashier desires position. Address F. I. McRae, 44A San Juan Ave., Victoria. o10-11

WANTED—Position as housekeeper to workingman with small family. Box 1991, Times. o11-11

HOTELS

THE WESTHOLME

with the

BIG, BRIGHT LOBBY.

Popular Prices.

FOR SALE—MISCELLANEOUS

CORDWOOD WANTED ON V. & S. RAILWAY.

Quote Prices Delivered Victoria.

We are open to buy Household Furniture in any quantity and pay best prices.

GEO. FERRIS,

Phone 1879. 716 Yates Street.

NERVE AND BONE LINIMENT for sprains and bruises, 35c. At Fawcett's, Phone 630.

FOR SALE—30 ft. launch, 12 h. p. Lamb engine. Apply Boat House, foot of Turner Street. o9-12

FOR SNAPS in Singer machines call at 718 Yates. o7-12

CITY MART, 736 Fort Street. Phone 1433. We buy and sell or exchange all kinds of good second-hand furniture.

"THE HALL MARK OF DISTINCTION"—Good stationery as sold by Lane & Son, 625 Courtney. Phone 5241. 12

WHITE AND SINGER MACHINES for rent. 718 Yates. Phone 633. o7-12

CREAM OF ROSES for a skin like velvet. 35c. at Fawcett's. Phone 630. 12

FOR SALE—A set of double work harness and 2 sets of express harness. Apply 2523 Rose Street. o9-12

SINGER HAND MACHINES, slightly used, at 718 Yates. o7-12

THE ISLAND EXCHANGE

(The Big Second-hand Furniture Store),

739 to 743 Fort Street.

Always Open to Buy Household Furniture in Any Quantity, and Pay Top Prices.

Don't Mistake Address: The Island Exchange. Phone 3466.

WE'RE NOT WITTY, but if you can't get it, we'll make it. Lane & Son, Printers and Bookbinders, 625 Courtney. 12

FOR SALE—Restaurant, in small town; good business. See F. J. Bittancourt, auctioneer, 1307 Broad Street. Phone 2675. 12

NEW RUBBER ROLLERS fitted to your old wringer will do the work as good as a new machine. Price, Locksmith, 637 Fort St. 12

SNAP—Drop-head sewing machine, guaranteed, $23. 718 Yates. o7-12

WHAT'S THE USE OF WORRYING? It never was worth white. So put one of Jones's sectional chicken houses in your back yard and your rooster and his wives will smile, smile, smile. Jones, 827 Fort Street. o7-12

PICTURE FRAMES to order. 718 Yates. See fine stock of oval frames for enlargements. o7-12

A FRESH STOCK of cycle tires and tubes at Plimley's, 611 View Street.

FOR SALE—MISCELLANEOUS (Continued.)

"VICTORIA BRAND" IS A GUARANTEE OF PURITY.

VACANT LOT GARDEN COMPETITION—The winner (Mr. G. E. Handley, cor. Cedar Hill and Gosworth Roads) in the professional section of this competition just closed attributes his success entirely to the use of the Skinner Overhead Irrigation System.—Sole agents, Messrs. Suttie Bros., 3006 Cedar Hill Road. Phone 4033L. o10-12

SKINNER IRRIGATION SYSTEM—Parties intending installing this system for next season are earnestly advised (on account of possible delays in shipment from U. S.) to make as early application as possible to the sole agents for B. C., Messrs. Suttie Bros., 3006 Cedar Hill Road, Victoria. Phone 4033L. o10-12

STRAWBERRY PLANTS—Plant our "Everbearing" variety now for 2 crops next year; 100 plants for $3; special rates for larger quantities. Suttie Bros., 3006 Cedar Hill Road. Phone 4033L. o10-12

FOR SALE—Good Albion cook stove, $10. 2341 Lee Avenue. o8-12

MALLEABLE and Steel ranges, $1 per week. Phone 4689. 2091 Government St.

SOUTHALL, for stoves and ranges. 832 Fort Street. Coils made and connected; exchanges made. Phone 1239.

WINDOWS, doors, interior finish, rough or dressed lumber, shingles, etc. City or country orders receive careful attention. E. W. Whittington Lumber Co., Ltd., Bridge and Hillside. 12

$1.00 BOX—Beautiful gathered pears, for eating or preserving. 736 Pandora. o7-12

YOU CAN SAVE MONEY by buying from the Victoria Furniture Co., Ltd.

STATIONERY, china, toys, hardware and notions. 253 Cook St. T. J. Adeney. Phone 3455. 12

VINEGAR

For Pickles.

There is only one

CAMOSUN BRAND.

The Western Pickling Works, Ltd.

Canada Food Board License No. 14-55. 12

SCOTTIE ALLAN, licensed dealer, buys and sells sacks, rags and bottles, etc., in large or small quantities; best prices given. Address 1141 North Park Street. Phone 5796. 12

WE BUY AND SELL any kind second-hand goods, false teeth. Call anywhere, any time. Phone 2215. Evenings, 534R. 12

HOUSEHOLD NECESSITIES. 747 Fort Street. Phone 1765.

Combination Buffet and China Closet, $17.50.

We purchase—sell on commission, at private sale or auction—store, crate or express goods. House and window cleaning, rough or particular. If you so desire, our representative will call. 12

FOR SALE—21 ft. launch, 4-cycle engine; 16 ft. rowboat, 16 ft. canoe, 31 ft. fishing boat, 4-cycle engine. Causeway Boat House. Phone 2445. 12

CALL and get our prices before deciding. Victoria Furniture Co., Ltd.

LEMON, vanilla and almond essences our specials, 25c.—Fawcett's, Phone 630.

NOTHING BETTER than the class of printing produced by the Quality Press. Phone 4778.

FURNISHED HOUSES

TO RENT—Furnished, small house, James Bay; no children. Phone 3257L. o7-16

TO RENT—Five-room, furnished cottage, Forbes Street. Duck & Johnston, 615 Johnson Street. o4tf-16

FURNISHED APARTMENT, 2 bedrooms, dining room, kitchen, piano; $25. 1251 Pandora. Phone 4793L. o8-16

FURNISHED HOUSES TO RENT.
A GOOD 5-ROOM BUNGALOW, $30.
PARTLY FURNISHED BUNGALOW, $20.
UNFURNISHED HOUSES TO RENT.
GOOD, 4-ROOM BUNGALOW, large lot, Hillside district, $13.
BURDICK BROS. & BRETT, LTD., 623 Fort Street. Phone 132-133. o7-15

FOR RENT—Furnished, six roomed, modern house. Ferguson, Pemberton Block. o7-16

UNFURNISHED HOUSES

FOR RENT OR SALE—Six roomed house, fully modern, with furnace, garage and garden, at 1443 Grant Street. Apply 1422 Gladstone Ave. Phone 4673R. o7-18

TO LET—Six roomed cottage, $17 per month. Apply 1520 Fort Street, or 1120 Broad Street. o12-18

FAIRFIELD—Oscar Street, seven rooms, not modern, but good, comfortable house, in nice neighborhood, $15.

FORT STREET (corner Ormond)—Eight rooms, modern; rent $30.

CAMOSUN (corner Fisgard)—Ten rooms, close to High School; rent $17.50.

SHAKESPEARE STREET—Eight rooms, modern, $15.

DAVID STREET—Five rooms, very clean and tidy, $12.

HILLSIDE AVE.—Eight rooms, $15.

HEISTERMAN, FORMAN & CO., 608 View Street. Phone 55. o8-18

FURNISHED HOUSE TO LET.

WILMOT PLACE (Oak Bay district)—Nearly fully furnished, modern, 8 roomed dwelling, furnace, etc., only $40 per month.

Apply

B.C. LAND & INVESTMENT AGENCY, 922 Government St.

A FRESH STOCK of cycle tires and tubes at Plimley's, 611 View Street.

UNFURNISHED HOUSES (Continued.)

"COOPER'S BOMBAY CHUTNEY," 35c. AT ALL GROCERS.

FOR RENT—House, furnished or unfurnished. Lloyd-Young & Russell, 1012 Broad Street. Phone 4532.

FOR RENT—Five roomed bungalow, corner Boleskine and Whittier, modern, good elevation, pleasant location. Tapscott, Phone 2426L. 18

FOUR-ROOM, MODERN COTTAGE. Apply 2656 Cedar Hill Road. o8-18

TO LET—MISCELLANEOUS

GARAGE, on Leighton Road, $2. Apply 1637 Amphion Street. o10-12

FURNISHED ROOMS

FURNISHED housekeeping rooms, private house; bachelor, or married couple without children. 792 Vancouver Street. o2-35

NICE ROOMS, overlooking Park; breakfast optional. 2878R. o3-15

TO RENT—Nicely furnished double room, separate beds, suitable for friends, very centrally located, private house. Phone 3076L. o15-15

BRUNSWICK HOTEL—50c. night up, $2 weekly up. First-class location. Few housekeeping rooms. Yates and Douglas. Phone 317.

FURNISHED SUITES

FURNISHED FLAT, near sea. 44 Menzies. o16-14

COMPLETELY FURNISHED front apartment, perfectly clean, heat, light and water; adults only. 1176 Yates. o16-14

HOUSEKEEPING ROOMS

SYLVESTER APARTMENTS — Double and single suites; also a few rooms for lodgers. 715 Yates Street. Phone 5683Q. a13tf-41

NICE furnished or unfurnished housekeeping rooms, one or several; very moderate. 1270 Seaview, off Hillside. o8-41

TO RENT—Two housekeeping rooms and bathroom, in modern house, on two car lines. Apply Box 1977, Times. o7-40

FURNISHED housekeeping rooms, flats and cabins, $1 week up, light and water. 1036 Hillside. j24tf-41

ROOM AND BOARD

THE BON-ACCORD, 845 Princess Ave. Rooms with use of sitting room from $6 per month; board if desired, home cooking. Phone 2857L. License No. 12391. n2-24

BOARD AND RESIDENCE—Large, well furnished house, private, good location, central, near car; good home cooking. 641 Superior Street. o11-24

PEN-Y-WERN LODGE, Shawnigan Lake, is open for accommodation of guests. Wm. Hayward, manager. o10-24

SUITES WANTED

WANTED—Small furnished suite or furnished rooms, in private house, central. Box 1998, Times. o7-22

AUTOMOBILES

TEA KETTLE AUTO STAND.

New 6-Cylinder Buick Car for Hire, $2.50 per hour.

Special Country Trips.

Brentwood	$5.00	Cordova Bay	$2.50
Sidney	$5.00	Cadboro Bay	$1.50
Resthaven	$6.00	Malahat	$5.00

H. COURT, Phone 4353. 31

OVERLAND, 5-passenger, $400; a snap for cash. May be seen at Empress Garage, city. o10-31

FORD PARTS AND REPAIRS. Revercomb Motor Co.; Phone 4919, 933 Yates Street. 31

AUTO BARGAINS.

STUDEBAKER, 5-passenger, 30 h. p., car in good order; price $400, on good terms.
OVERLAND, 5-passenger, a good small car, for $335, on terms.
FORD, 2-passenger, a good cheap car, for $340, on terms.
MITCHELL, 5-passenger, the cheapest car in town, for $300, on terms.

GUS MASTERS, 1052 Fort Street.

VERNON AUTO STAND—Up-to-date cars for hire. Day and night service. Phone 3082. 31

FOR SALE.

Everett builet, in good running order, tires all good, one spare with rim, new top, $275.

Five-passenger Apperson Jack Rabbit, in first-class repair, tires are all good, one spare with rim, $500.

Five-passenger McLaughlin, a snap at $400.

We handle the Wilmo exhaust manifold for the Ford, which is guaranteed to increase your gasoline mileage from 5 to 7 miles per gallop or money refunded.

METROPOLITAN GARAGE, 721 View Street.

CAMERON MOTOR CO., Belsize Garage, Cook Street. Auto machinist and cylinder grinding. Tel. 4033.

Special Rates for Island Tours.
Seven-Passenger
CADILLAC CARS
For Hire.
TOM BAKER,
Returned Soldier,
Post Office Auto Stand.
PHONE 211.

MOTOR SERVICE STATION, 720 View. E. V. Williams. Night Phone 2378Y. Tel. 228.

A FRESH STOCK of cycle tires and tubes at Plimley's, 611 View Street.

AUTOMOBILES (Continued.)

GENUINE SEVILLE ORANGE MARMALADE, "VICTORIA BRAND."

SHELL GARAGE, LTD., 835 View Street. Expert repairs, all auto work guaranteed. National rubber tirefiller ends all tire trouble. Tel. 2402.

JAMES BAY GARAGE, 516 St. John St. Phone 4144. Repairs specialty. Cars stored. Gasoline and oils. Batteries charged. 31

FOR SALE—One Cadillac truck, one Ford car, 5-passenger McLaughlin, parts and springs, new and second-hand. Snell Garage, Ltd., 835 View Street. o10-31

BEGG MOTOR CO., LTD., 937 View and 936 Fort. Cadillac Agency. R. A. Playfair, Mgr. Tel. 2015. Distributors for Chevrolet, Dodge Brothers, Chalmers, Hudson and Cadillac Motor Cars.

BALMORAL AUTO STAND—Seven-passenger autos for hire. Jas. Morgan. Phones 3780-2031L. 31

AUTO BARGAINS—1917 Chevrolet, 1917 Ford, 1918 Overland, 1918 Ford, one ton truck (ninth attachment), 1915 Ford for $425; 1916 Ford coupe in perfect shape, $500; Cadillac, 1911, like new engine, $800. Cameron Garage, 521 Superior St., behind Parliament Buildings. 32

HOME PRODUCT WEEK.

AUTO BARGAINS.

Satisfy yourself of the LIKE NEW appearance that our cars go to the customer. We take particular care to see that only good cars are accepted by us, and they are as good inside as they look good outside. Call and inspect.

2 Hupmobiles, high-class action and appearance	$295 and $325
2 McLaughlin-Buicks	$390 and $450
2 Hudsons	$550 and $725
2 Studebakers	$450 and $600
2 Fords	$350 and $375

Many Others to Choose From.

CARTIER BROS.,
724 Johnson St. Phone 5237.

AUTO LIVERY

CARS WITHOUT DRIVERS.

Our cars are of the latest model, in the best of running order, clean, and with tires that will cause you no trouble on the road.

Special Rates to Business Men.
Drivers Supplied if Desired.

VICTORIA AUTO LIVERY,
737 Broughton St. Phone 3053.

MISCELLANEOUS

NOTICE—I will not be responsible for debts contracted by my wife without my written consent. John Jaundraw. o9-51

MEN WANTED to prove how easy it is to cure dandruff and falling hair with Tonifoam. 50c. and $1, druggists and barbers. 51

C. P. COX, piano tuner, graduate of the School for Blind, Halifax, 159 South Turner Street. Phone 1212L. o31-51

NIGHT SCHOOLS open October 1st, at Victoria High School. Course of study and full particulars at School Board Office, City Hall. Phone 528. 51

C. P. COX, piano tuner, graduate of the School for Blind, Halifax, 159 South Turner Street. Phone 1212L. o31-51

A QUANTITY of old newspapers for sale. Apply Circulation Dept., Times Office. j30tf-51

ZETLAND LUNCH AND TEA ROOMS, 647 Fort Street, UPSTAIRS, entrance next to Terry's. Catering to private parties a specialty. Open from 12 to 7. Canada Food Board License No. 10-1511. 51

WANTED—MISCELLANEOUS

GROWERS—We will contract to buy cucumbers, cauliflower, red cabbage and pickling onions. The Western Pickling Works, Ltd., Victoria, B. C. Canada Food Board License No. 14-55. 13

MEN—We pay the highest prices for discarded clothing. Phone 5869 in mornings or evenings, or bring them to 585 Johnson Street. 13

WANTED—Any class of old metals or junk; good prices paid for bottles, sacks, auto tires, carpenters' tools, etc. Ring up 1229, City Junk Co., B. Aaronson, 565 Johnson Street. House phone 5644L. 13

WANTED—Evinrude motor, magneto model. Phone 5225. o8-13

WANTED—Furniture and stoves, etc.; highest cash price paid. Phone 4441. 13

ODDY'S Second-hand Furniture Store, 1817 Douglas. Open to buy good furniture, carpets, etc. 13

FRANCIS, 819 Yates St. (opposite Dominion Theatre), always open to buy good class and antique furniture, carpets, etc. Phone 1153. 13

CAST OFF CLOTHING of any description bought and best prices paid. Fenton, 541 Johnson. Phone 2215. Evening, 634R. 13

WANTED—A1 house carpenter and contractor. Building or repairing done to your satisfaction. Residence, 1118 Quadra Street. o7-13

WANTED—To buy, the contents of a 5 or 6-room house. P. O. Box 928. o11-13

A FRESH STOCK of cycle tires and tubes at Plimley's, 611 View Street.

WANTED—MISCELLANEOUS (Continued.)

"DELICIOUS, APPETIZING," VICTORIA BRAND MARMALADE.

WANTED—Second-hand baby clothes, in good condition. Apply Box 1985, Times. o8-13

WANTED—English perambulator, clean and cheap. Box 4582, Times. o9-13

FURNITURE of all kinds bought in any quantity. Will pay good prices and spot cash. Magnet, 755 View Street. Phone 5756. o13-13

PERSONAL

A BABY GIRL for adoption. Apply Box 1984, Times. o11-35

NOTICE—To whom it may concern: Take notice that my wife, Mary Kipling Lenzie, has had and has no authority to contract debts in my name. (Signed) Leonard Chandos Marius Lenzie, known as M. Lenzie, 1217 Broad Street, Victoria, B. C. o9-35

NOTICE—That parties taking wood from Sweeney's-Cooperage plant without permission will be prosecuted. James Turner. o4-35

DOMINION EXPRESS money orders are on sale in five thousand offices throughout Canada. o6-35

FOR COOL AND COMFORT in sleeping garments, see our splendid line of silk nightdresses. Kwong Tai Yune, 1622 Government Street. 35

Aaronson's Sell Diamonds on Commission	Phone 798	Aaronson's Sell Old Silver on Com.

Diamonds, Antiques, Jewelry, Old Gold and Silver Bought and Sold.

AARONSON'S,

1007 Government St., Next to White Lunch

Aaronson's Sell Diamonds on Commission	Phone 798	Aaronson's Sell Old Silver on Com.

LADIES, don't envy a good head of hair. Use Tonifoam and get one yourself. 50c. and $1, druggists and barbers. 35

WE CATER to the most particular in printed matter requirements. The Quality Press. Phone 4778. 35

LIVESTOCK

FOR SALE—Cheap, four-year-old mare. R. B. Elliott, Holland Ave. o5-28

FOR SALE—Eighteen cows and two horses, which can be seen at any time at Belz Farm, Diamond, near Ladysmith. n4-28

FOR SALE—Pure bred Belgian hares and Flemish Giants; young, 50c.; mature, $1.50 and $2. Box 41, Times. o5-28

FOR SALE—One Jersey-Holstein, second calf, bred, one Jersey, first calf, both children can handle; also about 3 tons of timothy and clover hay. 1232 Acton Street. o10-28

FOR SALE—A good cow and calf, fresh. Apply 942 King's Road. o7-28

FINE LOT of Wyandotte Pullets for sale, ready for laying. Phone 5633L, mornings. o12-28

CANARIES—2243 Shakespeare. Tel. 4627Y. j2-28

WANTED—Any quantity chickens or ducks, cash paid at your house. Phone 5019L, or write 615 Elliott Street, City.

EXCHANGE

SWAPS—Acreage for motor car, shotgun for bicycle, cash for 10 pairs roller skates. 1307 Broad Street. Phone 2675. 42

POULTRY AND EGGS

SAVE BEEF—Keep poultry and rabbits. The Poultry Journal, 521 Yates Street. 10c. per copy. jy16tf-29

COMING EVENTS

WANTED—Bakers to attend important meeting at K. of P. Hall, Saturday night, 8 o'clock. o12-50

WOMEN'S AUXILIARY to the Great War Veterans' Association, a special meeting will be held in the Rooms, Fort Street, Tuesday, 7.30 p. m. Important business. o8-50

THE USUAL MILITARY 500 will be held in the G. W. V. A. Rooms, 512 Fort St., Monday, 7th inst. Remember doors close sharp at 8.30 p. m. Heated room. The club that is run by the boys who have done their bit. o7-50

NOTICE—Ashton & Farrow, plumbers. For the convenience of customers residing in Oak Bay we have opened a branch situate at 2205 Oak Bay Avenue, opposite Oak Bay Municipal Hall. 50

QUEEN ALEXANDRA REVIEW, W. B. A.—Rummage sale, Tuesday, 8th, 2 o'clock, 1815 Douglas Street. Members and friends leave donations any time Monday. o8-50

McCLEAVE'S RIDING SCHOOL will reopen about October 9, when Mr. McCleave will be pleased to take up all back lessons. o7-50

EFFICIENT AUTO SERVICE.

When needing a car for business or pleasure, ring up R. E. Ault.

Phone 6021. o-24-50

PIANOS scientifically tuned and repaired. Gramophones repaired. Phone 5703X for Home, the piano expert, 128 Willowpod Ave. Guaranteed. o25-50

A FRESH STOCK of cycle tires and tubes at Plimley's, 611 View Street.

COMING EVENTS (Continued.)

EVERYBODY'S EATING IT. "COOPER'S BOMBAY CHUTNEY."

DON'T FORGET the military 500 every Friday, A. O. F. Hall, 1415 Broad. Soldiers' comforts. d5-50

LOST

LOST—Registration card. Finder please return to W. Richmond, 864 Fleming Street. Reward. o7-37

LOST—A crank handle, between Johnson Street and Gorge. Finder please return to T. Plimley. o8-37

LOST—Black pocketbook, with discharge papers, Montreal Registration Card, badge card and a sum of money. Reward. Phone 6098R. o9-37

LOST—Black hand-bag, containing some money, keys and registration card. Return 1175 Chapman Street. o8-37

LOST—Between Cemetery and Work St., dark green purse, with sum of money and registration card. Finder please leave at Times Office and get reward. o12-37

DOG STRAYED from Strathcona Hotel, wire-hair fox terrier, 5 years old, tan and white; answers to name of Pat. Finder please notify Strathcona Hotel. o7-37

LOST—$15. Finder please return Strathcona Hotel. Reward. o9-37

LOST—Lady's sapphire earring, near Brooks Street and Arnold Ave. Please return to Box 4580, Times. o8-37

LOST—Nanny goat. Please notify 1219 Pembroke Street. Phone 5453U. o9-37

LOST—Old-fashioned gold brooch with blue enamel set with pearls. Phone 5938R. Reward.

MOTOR CYCLES AND CYCLES

CYCLES OVERHAULED, tires and tubes fitted. At the "Hub" Cycle Store. Prop., W. W. Harker, 1312 Douglas St. 32

MOTOR-CYCLE AND BICYCLE Repairs. Douglas Cycle & Motor Co., 2646 Douglas St. Phone 878. 32

THE COST OF LIVING

has jumped another notch. You can hand Old Man Hi a pretty good wallop if you buy a Cleveland cycle. You won't NEED a transfer.

We guarantee for a year.

HARRIS & SMITH, 1229 BROAD ST.

A BETTER CYCLE TIRE than the Michelin is difficult to obtain. Let us fit your machine. We sell Diamond chains and English pattern pedals. Our repairs will please. Plimley's Cycle Store, 611 View Street.

WANTED.

Second-hand Bicycles.

TAYLOR,

Bicycle Dealer and Repairer,

1222 Government St.

Cycles and Accessories.

LAMPS—Delta electric, $2.75, complete; oil lamps, $1 and $1.25. Motorcycle, Bicycle & Supply Store, 854 Yates, near Quadra Street. 32

WANTED—PROPERTY

WILL PURCHASE a 5 to 7-room home, from $3,000 to $4,000 cash; must be good value, and no agent's reply considered. Box 4519, Times. o10-49

WANTED—Two good lots, with oak trees, in Oak Bay, near car line, on or near St. Patrick Street preferred; must be a bargain for cash. No agents. Apply Box 1964, Times. o7-49

HOUSES WANTED

WANTED—Six-room, modern house, about 10 or 12 minutes' walk from Parliament Buildings. Box 27, Times. o9-23

EXTREMELY CAREFUL TENANT desires to rent, direct from owner, bungalow or small house; perfect care of house and grounds. Box 1965, Times. o10-23

WANTED TO BUY—HOUSES

WANTED—For client, 5 or 6-room house in Burnside district; price under $3,000. T. P. McConnell, 230 Pemberton Bldg. o7-54

WILL PAY CASH for six roomed, modern house, within 3-mile circle, preferably on water with large lot; owners only. State particulars, Box 1942, Times. o9-54

I AM IN THE MARKET for a first-class residence. Send particulars Box 1970, Times. o10-54

HAVE CLIENTS for low priced home. Give me particulars if you wish to sell. R. N. Ferguson, Pemberton Block. o8-54

LOTS FOR SALE

ESQUIMALT—Lot, must be bargain for cash. Box 18, Times. o12-45

FOR SALE—Four nice level lots on Shelbourne Street, close to Hillside Avenue, $450 each. Apply Box 1911, Times. o7-45

HOUSES FOR SALE

A FEW OF OUR REAL SNAPS—Four rooms, Saanich Road, $550; 6-room house, Fairfield, cost $3,800, for $2,500, $500 cash, balance as rent at 6 per cent.; 6-room, modern house, furnace, close to car, cost $4,500, $2,600. Crown Realty, next Bank Montreal, 1208 Government Street. o8-25

OUR BEST BARGAIN—Oak Bay, near Fort Street, modern bungalow, containing very fine living room, panelled and open fireplace, 3 choice bedrooms, extra good bathroom, large kitchen, pantry and plenty of closets, full basement, big lot; house all in best of condition and was originally purchased at $4,200; price $2,200, on terms. This is a very attractive place and a real bargain. T. P. McConnell, 230 Pemberton Bldg. o7-25

HOUSES FOR SALE—SNAPS—Four rooms, Bay Street, $1,500; 4 rooms, Fernwood, $1,750; 5 rooms, Fowl Bay (garage), $2,950; 5 rooms, Fowl Bay (hardwood floors), $2,300; 5 rooms, Lee Avenue, $2,600; 5 rooms, Duchess Street, $3,000; 8 rooms, Belmont (hardwood floors), $6,500. These are all good, cheap buys. H. G. Dalby & Co., 615 Fort Street (upstairs).

JAMES BAY—It's hard to get a choice home in this popular district. Here's one of the best in the best location. Niagara Street, near the Park, extra well built under supervision of leading architect, large reception hall, living room and dining room all panelled and beamed ceilings, open fireplace and built-in buffet in dining room, kitchen, 2 pantries and coat room downstairs; 3 very fine large bedrooms with extra large clothes closets, also linen closet and bathroom upstairs; cement basement and furnace, large lot; price $4,900, on terms. T. P. McConnell, 230 Pemberton Bldg. o7-25

CHEAP BUY—Three-room cottage in Victoria West, near cars and school, full size lot, $800. T. P. McConnell, 230 Pemberton Bldg. o7-25

HOUSES FOR SALE.

VICTORIA WEST—Five rooms, and lot 64x140, modern conveniences; price $1,500; $300 cash.
CALEDONIA AVE.—Close in, cottage, 4 rooms, and lot 50x140; price only $1,750, terms.
CORNWALL STREET—Modern, 5 roomed cottage and lot 45x30; price $1,800, terms. This is a very cheap property.
FAIR STREET, NEAR WILLOWS—Four roomed, new cottage and lot, handy to car; price $1,800, easy terms.
VICTOR STREET—Off Haultain Street, modern cottage and lot 50x110; price $3,000, $500 cash.
ROBERTSON STREET, FOWL BAY—Five roomed, modern cottage and lot 50x120, cement basement, furnace, etc.; price $3,150, on easy terms.

Apply

B. C. LAND & INVEST. AGENCY, LTD., 922 Government St. o9-25

A FRESH STOCK of cycle tires and tubes at Plimley's, 611 View Street.

PHONE NUMBERS YOU SHOULD KNOW.

TIMES WANT AD. DEPT. 1090
FIRE DEPARTMENT 538
CITY HALL 4640
RED CROSS SOCIETY 5052
JUBILEE HOSPITAL 4533
ST. JOSEPH'S HOSPITAL 5580
BALMORAL AUTO STAND, 3780 or 2031L 47

HOUSES FOR SALE
(Continued.)

FOR SALE—Victoria West, cottage, 5 rooms, modern conveniences, together with furniture, including piano; garage; lot 60x135; a decided snap for $2,650. L. U. Conyers & Co., 650 View St. o8-25

NORTH END—Cottage, 3 rooms, electric light, sewer connection, close to car and school, cheap taxes; given away for $500. L. U. Conyers & Co., 650 View St. o8-25

FOR SALE—Three houses; one small, furnished. Apply owner, Phone 1857L. o13-25

HOUSES FOR SALE.
ALL BARGAINS.
DUCHESS STREET—Lovely bungalow, fine basement, cement floor, furnace, panelled and built-in effects, full sized lot; $3,500, on terms.
POINT STREET—Fairfield district, comfortable, 6 roomed dwelling house, with all conveniences; $3,150, on terms.
1172 OXFORD STREET—Five-room bungalow, good basement, all modern conveniences; $3,200, on easy terms.
NEAR HILLSIDE AVE.—Five-room bungalow, good basement, built-in fixtures, modern in all respects, very large lot, no taxes; $2,400.
NEAR CENTRAL PARK—Six-room, modern dwelling house, good lot; $3,500.
HEISTERMAN, FORMAN & CO.
Union Bank Building, 603 View Street, Victoria, B.C.! Phone 55. o7-25

ACREAGE

ACRE BLOCKS at SOOKE RIVER, close to C. N. R. STATION. City water, electric light, telephone and cheap transportation. Road and river frontage. All good land, partly cleared, no rock. C. N. R. will be OPERATING WITHIN 60 DAYS. $200 per acre, easy terms.

FOUR ROOMED COTTAGE, very close in, nice garden, good repair; $1,500, $200 cash, balance $20 per month, WITHOUT INTEREST.

FOR RENT—Small store and three living rooms, very close in, GAS STOVE, BOILER, BATH and TOILET. Very cheap rent to permanent tenant, or will rent rooms separately.

CHEAP GARDEN LOTS WITH FRUIT TREES, 2-mile circle, $250, easy terms.

110 ACRES, EAST SOOKE, 6 acres cleared, 5-room house, 2 wells, barns, etc.; good place for sheep, cattle or goats; $12 PER ACRE.

W. T. WILLIAMS,
1302 Wharf St.;
Care of Nag Paint Co., Ltd. o7-tu

FOR SALE.
TIMBER in Otter District.
TIMBER on Cowichan River, three million feet, close to railroad.
ONE SECTION TIMBER on Alberni Canal, good booming ground. Price 50 cents per thousand cash on joint cruise, or will sell on logging basis.
SEVERAL TIMBER LICENSES on salt water. Cash or on logging basis.
HOUSE, four rooms, close to Douglas Street car terminus. Price $975, $50 cash, balance on first mortgage.
WISE & CO.,
109 Pemberton Bldg.

FOR SALE—Ten-acre ranch, two miles from city, on good road improved, excellent land, five acres fine orchard with over four hundred apple and other fruit trees, piped and connected for irrigation, six-room house, fine view; terms if desired. Address owner, Box 4497, Times Office. o12-46

AGENTS

W. MABLE, 717 Johnson St. Agents for Cockshutt implements, plough parts, etc. 47

BATHS

BATHS—Vapor and electric light, massage and chiropody. Mrs. Barker, Phone 5525, 713 View Street.

BABY CARRIAGE SPECIALISTS

JONES & CO., T. H., 753 Fort St. Tel. 2006. All repairs executed.

BRASS FOUNDRY

VICTORIA BRASS AND IRON WORKS—Iron and brass founders, machinists and pattern workers. j19-19-47

BROKERS

McTAVISH BROS., 1218 Government St. Custom brokers, shipping and forwarding agents. Tel. 2615. American Express representative. P. O. Box 1524.

BOTTLES

SELL ME YOUR BOTTLES or let me sell you some. Phone 1229. City Junk Co., Aaronson, 565 Johnson.

BUILDERS AND CONTRACTORS

A. LOCKLEY, builder and contractor. Alterations and repairs, store and office fittings. 1388 Esquimalt Road.

CARPENTER AND BUILDER—T. Thirkell. Alterations, repairs, jobbing; leaky roofs repaired and guaranteed. Phone 1795. Estimates free.

CARPENTER AND JOBBING—J. W. Bolden, 1616 Cook St. Telephone 1393; residence, 4499L.

CHARTERED ACCOUNTANTS

SAWDEN, KIDD & CO.—Chartered Accountants, Assignees, etc., 421 and 423 Central Building, Victoria, B. C. Phone 4295. 47

CHIMNEY SWEEPING

CHIMNEYS CLEANED—Defective flues fixed, etc. Wm. Neal, 1018 Quadra St. Phone 1010.

O'CONNELL, chimney sweep. Gutters cleaned. Phone 1639. f21tf-47

CHIROPRACTORS

KELLEY & KELLEY. Phone 4146 and 4454R. Office, 302-3 Sayward Block.

CHILDREN'S OUTFITTERS

CHILDREN'S and Ladies' Outfitters. Seabrook Young, corner Broad and Johnson. Phone 4740. 47

CHIROPODISTS

PERSONS desiring home treatment for corns, callouses, etc., are recommended to write Mr. J. Watson, P. O. Box 945, for particulars. n1-47

RADIANT HEAT BATHS, massage and chiropody. Mr. R. H. Barker, from the National Hospital, London, 211 Jones Building. Phone 3446.

CLEANING AND PRESSING

LOCK HIN—Suits cleaned and pressed. 1621 Store St. 47

COLLECTIONS

THE T. P. McCONNELL MERCANTILE AGENCY, 223A Pemberton Bldg. We collect in any part of the world. No collection, no pay. 47

DYEING AND CLEANING

B. C. STEAM DYE WORKS—The largest dyeing and cleaning works in the Province. Country orders solicited. Phone 200. J. C. Renfrew, proprietor.

CITY DYE WORKS—The largest dyeing and cleaning works in the Province. We call and deliver. Geo. McCann, proprietor, 844 Fort St. Tel. 757. 47

VICTORIA DYE WORKS for service and satisfaction. Main office and works, 1120 View; Tel. 717. Branch office, 843 Fort; Tel. 2946. J. A. Gardiner, prop. 47

TOGO CLEANERS, 575 Yates Street. Phone 4136. Suits called for and delivered. 47

TIMES SPECIAL TUITION ADS

EDUCATIONAL

ST. MICHAEL'S SCHOOL FOR BOYS, Saratoga Ave. K. Symons, M. A. (Oxon.), assisted by C. V. Milton, A. C. P. New accommodation for boarders.

COLLEGIATE SCHOOL FOR BOYS, 1157 Rockland Ave. Phone 62. Prospectus on application.

MUSIC

TEACHER of mandolin, banjo, guitar and piano. Pupil of Signor Magcagno. Musical instructor to Court of Italy. Mrs. Attfield, 129 Simcoe Street. Phone 2761R.

MANDOLIN. UKULELE.
PLOWRIGHT'S MUSIC SCHOOL,
Brown Block, 1116 Broad St. Phone 1653, or 1111L2. Hours: 1 to 9.30 p. m.
Other hours by appointment.

BANJO. GUITAR.

DANCING

DANCE every Saturday evening. Alexandra Ballroom. Ladies 25c., gents 50c. Ozard's orchestra. Mrs. Boyd, manager. 43

CHILDREN'S SCHOOL OF DANCING—Saturday afternoons at 2 o'clock, Alexandra Ballroom. Mrs. Boyd, teacher, assisted by Miss White, of London. o10-43

LATEST DANCES TAUGHT—Mrs. Boyd, teacher. Alexandra Ballroom (all lessons private). To arrange dates phone Studio, 510 Campbell Bldg., 9 to 10.30 a. m. 43

SHORTHAND

SHORTHAND SCHOOL 1011 Government Street. Shorthand, typewriting, bookkeeping thoroughly taught. E. A. Macmillan, principal. Phone 374.

CURIOS

DEAVILLE, JOHN T., 718 Fort. Curios, furniture and books. Tel. 1787.

DENTISTS

FRASER, DR. W. F., 301-2 Stobart-Pease Block. Phone 4204. Office hours, 9.30 a. m. to 6 p. m.

HALLS, DR. LEWIS, dental surgeon, Jewel Block, cor. Yates and Douglas Streets, Victoria, B. C. Telephones: Office, 557; Residence, 127.

ENGRAVERS

GENERAL ENGRAVER, Stencil Cutter and Seal Engraver. Geo. Crowther, 816 Wharf Street, behind Post Office.

HALF-TONE AND LINE ENGRAVING. Commercial work a specialty. Designs for advertising and business stationery. B. C. Engraving Co., Times Building. Orders received at Times Business Office.

ELECTROLYSIS

ELECTRICITY is the only safe and permanent method of removing superfluous hair; absolute cure guaranteed. Miss Hanman, qualified London specialist, 22 Winch Building. Eleven years' experience. Office hours, 11 till 4.30. 47

ELECTROLYSIS—Fourteen years' practical experience in removing superfluous hairs. Mrs. Barker, Phone 5525, 713 View Street.

DAIRY

BREADIN DAIRY—Cream, milk, butter, eggs, delivered daily. 1703 Cook Street. Phone 3124.

EMPLOYMENT AGENCY

TIM KEE & CO., 1615 Government. Phone 811. All help supplied at short notice. 47

ELECTRICIANS

COX & DOUGAL, electricians. Motors bought, sold, repaired. Estimates given for re-winding motors, armatures and coils; elevator repairs. Phones: Office, 5358; private, 3762R, 3419R. 47

FISH

D. K. CHUNGRANES, LTD.—Fish, poultry, fruit and vegetables. 608 Broughton Street. Phone 242. Canadian Food Board License No. 9-1332. 47

MEATLESS DAYS, Wednesdays and Fridays. Wriglesworth for fresh fish. 651 Johnson. Phone 661. Canadian Food Board License No. 9-1545.

FLORISTS

CUT FLOWERS and floral designs, bedding and pot plants. Wilkerson & Brown, 612 Fort Street. Phone 1001. 47

FOOT SPECIALIST

JOSEPHE, MADAM, foot specialist. Corns permanently cured. Consultations free. Rooms 407-408, Campbell Building. Phone 2854.

FUNERAL DIRECTORS

B. C. FUNERAL CO. (Hayward's), LTD., 734 Broughton. Motor or horse drawn equipment as required. Embalmers. Tel. 2235.

SANDS FUNERAL FURNISHING CO., LTD., 1612 Quadra St. Tel. 2306.

THOMSON, FRANK L., 837 Pandora Ave. Fine funeral furnishings. Graduate of U. S. College of Embalming. Office Tel. 498. Open day and night.

FURNITURE MOVERS

MOVE YOUR FURNITURE by motor or team; prices reasonable. J. D. Williams, Phone 870.

FURNITURE

DESIRABLE FURNITURE moderately priced. Everything new and up-to-date. Seven months to pay or 10 per cent. discount in 30 days. R. H. Stewart Co., Ltd., 852 Yates St.

FURRIER

FOSTER, FRED. Highest price for raw fur. 1216 Government St. Phone 1537.

THE LENZIE CO., 1217 Broad Street. Fur sets, fur coats and leather coats. j6-19-47

GARDENING

GENERAL GARDENING—Small contracts a specialty. Fred Bennett, Strawberry Vale P. O. Phone Colquitz 19L. 47

HAT WORKS

LADIES, GENTS—Felts, velours, beavers, remodelled into the latest styles. The Victoria Hat Factory, corner Fort and Broad. Phone 1729.

HORSESHOER

WOOD & TODD, 723 Johnson Street.

LADIES' TAILORING

LADIES' perfectly tailored coats and skirts, stylish dressmaking, etc. Coats and skirts remodelled into dress frocks equal to new. Moderate prices. Own material made up. Satisfaction guaranteed. 1192 Fort. o19

LIME

LIME—Agricultural lime, analysis 98.7 per cent.; $5.50 per ton in sacks. Rosebank Lime Co., Victoria. Box 1184. Kilns, Esquimalt Harbor. Phone Belmont 8X. 47

IRON WORKS

B. C. IRON WORKS—Boilermakers and general ironworkers. Government and Princess. Phones 2518 and 2829X. s23-47

LAUNDRIES

NEW METHOD LAUNDRY, LTD., 1015-17 North Park. L. D. McLean, expert launderers. Tel. 2300.

LIFE INSURANCE

SUN LIFE ASSURANCE CO. OF CANADA—F. M. Kilner, city manager, B. C. Permanent Loan Building. Phone 5430. 47

LEGAL

BRADSHAW & STACPOOLE, barristers-at-law, 208 Union Bank Building.

LIVERY STABLES

BRAY'S STABLES, 726 Johnson. Livery, boarding, hacks, express wagons, etc. Phone 182.

LEATHER GOODS

TRUNKS, bags, automobile rugs, etc. B. C. Saddlery Co., Ltd., 566 Yates. 47

MERCHANT TAILORS

AH HOY—Fit guaranteed. 1603 Govt. 47

SAM LOY, 1412 Government. Finest materials; expert workmanship; first-class fit; trial solicited. 47

MULTIGRAPHING

100 LETTERS, forms, notices, $1. 32 Board of Trade Bldg. Phone 5362. o23-47

NURSING

MRS. ESTES, 304 Tillicum. Phone 5016R. 47

PLASTERER

FRANK THOMAS, plasterer. Repairing, etc.; prices reasonable. Phone 3312Y. Res., 1750 Albert Avenue.

NOTARY PUBLIC

E. D. TODD, notary public, 711 Fort St. Passport forms supplied and prepared.

GAUNCE, W. G., notary public and insurance agent, Room 201, Hibben-Bone Bldg. City, suburban and farm lands.

PASSPORTS PREPARED, forms supplied. H. Lloyd-Young, notary public, 1012 Broad Street. Phone 1532 and 2563L.

PAINTING

A. KNIGHT, paperhanging, painting and decorating. Phone 5292L.

SCAVENGING

VICTORIA SCAVENGING CO., 1826 Government Street. Phone 662. Ashes and garbage removed. 47

PHOTOGRAPHERS

SHAW BROS., commercial photographers, 904 Government St. Phone 1930.

MEUGENS, Arcade Bldg. Portraiture and enlargements. Special attention to children's portraits. Tel. 1905. 47

E. H. BROWNING—Commercial photography, amateur finishing, cameras repaired. Room 8, Mahon Blk., over 15c. Store. 47

PLUMBING AND HEATING

HAYWARD & DODS, LTD., 927 Fort. Plumbing and heating. Tel. 1854.

VICTORIA PLUMBING CO., 1052 Pandora Street. Phones 3402 and 1450L.

"Nothing too big or too small in our line."

THACKER & HOLT,
Plumbing and Heating.

Phone 2922. 600 Speed Ave.

47

HASENFRATZ, A. E., successor to Cookson Plumbing Co., 1045 Yates St. Phones 674 and 4517X.

R. J. NOTT CO., LTD., 578 Yates Street. Plumbing and heating. 47

HOCKING—James Bay, 526 Toronto St. Phone 3771. Ranges connected, coils made. 47

SHERET, ANDREW, 1114 Blanshard. Plumbing and heating supplies. Tel. 639.

REAL ESTATE AND INSURANCE

CAMERON INVESTMENT & Securities Company—Fire, marine, automobile and life insurance. New offices, Moody Block, cor. Yates and Broad Sts. 47

DUNFORD'S, LTD., 1234 Government St. Insurance brokers and exchange specialists. Tel. 4542.

B. C. LAND & INVESTMENT AGENCY, 922 Government. Tel. 125.

DAY & BOGGS, 620 Fort. Real estate, insurance and financial brokers. Tel. 30.

GILLESPIE, HART & TODD, LTD.—Fire, auto, plate glass, bonds, accident, marine, burglary insurance. 711 Fort Street. Phone 2040.

LEEMING BROS., LTD., 524 Fort St. Fire and life insurance. Rents collected. Tel. 748.

HOBSON & CO., LTD.—Fire insurance, real estate, houses for rent, collections, conveyancing, etc. 1223 Douglas Street. Phone 4176. n3-47

SEWER AND CEMENT WORK

T. BUTCHER, sewer and cement work, 2330 Lee Avenue. Phone 5285L. 47

SECOND-HAND DEALERS

LADIES, CALL—Mrs. Hunt, wardrobe dealer, of Winnipeg and Calgary, is open to buy and sell high-class ladies', gents' and children's clothing, evening and party dresses; special offers for gentlemen's clothes. We pay spot cash to any amount. Business done strictly private. Mrs. Hunt will call herself to any address, or call at 812 Johnson Street, second house up from Blanshard. Phone 4021. d2-47

WE BUY second-hand furniture, ladies' and gents' left-off clothing. Call or phone. 742 Fort St. Phone 4430. o11-47

NATHAN & LEVY, 1422 Government. Jewelry, musical and nautical instruments, tools, etc. Tel. 5446.

READ THIS—Best prices given for ladies' and gents' cast-off clothing. Phone 2907, or call 704 Yates Street.

LOUIS, bag and waste metal merchant, 467 7th Ave., East, Vancouver. 47

VICTORIA JUNK AGENCY CO.—Buying sacks and rags; best prices paid; orders quickly attended to. Phone 1336. 1316 Wharf and 1406 Store St. s5-47

SEWER PIPE AND TILE MFGRS.

B. C. POTTERY CO., LTD.—City office, 229 Pemberton Building. Factory behind St. George's Inn, Esquimalt Road.

SEWING MACHINES

MACHINES FOR RENT by week or month. Singer Sewing Machine, 1314 Broad Street. 47

SHOE REPAIRING

MANNING, E., 618 Trounce Alley.

SATISFACTION in shoe repairing. Arthur Hibbs, 607 Yates, between Government and Broad Streets.

SHOE REPAIRING promptly and neatly done, reasonably priced. H. White, 1311 Blanshard St., two doors from Telephone Office.

NORTH, SOUTH, EAST OR WEST, our repairs are the best. West Electrical Shoe Shop, 636 View Street.

SHIP CHANDLERS

SHIP CHANDLERS, LIMITED, formerly Peter McQuade & Son, Ltd. Ship, naval, loggers and mill supplies. 1214 Wharf St. Phone 41.

MARVIN & CO., E. B., 1202 Wharf. Ship chandlers and loggers' supplies. Tel. 14 and 15.

SPORTING GOODS

JAMES GREEN, gunmaker. All kinds of repairs and alterations. Make stocks to fit the shoulder; bore barrels to improve the shooting. 1319 Government, upstairs. Phone 1734. 47

STENOGRAPHER

MRS. HOMER, 24 Winch Bldg. Phone 1915. d26-47

MISS E. EXHAM, public stenographer, 262 Central Building. Phone 2632. 47

MRS. L. J. SEYMOUR, public stenographer, 902 B. C. Permanent Loan Building. Phone 5468. 47

SHINGLING

SHINGLING AND ROOF REPAIRING—E. Bourget, Phone 4263L. 1343 Pembroke Street. s17-47

TRUNK AND HARNESS MFGRS.

F. NORRIS & SONS, 1320 Government St. Wholesale and retail dealers in suit cases, bags and leather goods. Tel. 410.

TAXIDERMISTS

BIG GAME HEADS, rugs a specialty. All classes taxidermy. Wherry & Tow, 629 Pandora. Phone 3931.

TYPEWRITERS

TYPEWRITERS—New and second-hand, repairs, rentals; ribbons for all machines. United Typewriter Co., Ltd., 732 Fort Street, Victoria. Phone 4798.

TRANSFERS

ESTES, Gorge transfer. Res. Phone 5016R. 47

TYPEWRITER EXCHANGE

ALL KINDS of typewriters repaired, adjusted, bought, sold, exchanged. Some snaps in used machines. Phone 3929. 745 Yates St.

WOOD AND COAL

FIREWOOD—Genuine Chemainus wood (equal to cordwood, at half the price). Sole agent, Ferris, Phone 1879, or 3469, yard. a27-47

GOOD, DRY, CEDAR WOOD, no bark, no knots, nice kindling, $1.75 per load, city limits. Phone 2545. n2-47

VACUUM CLEANERS

HAVE THE AUTO VACUUM for your carpets. Satisfaction assured. Phone 4616.

WATCHMAKERS AND REPAIRERS

F. L. HAYNES for high-class watch and jewelry repairs. 1124 Government St. 47

WENGER, J., 628 Yates Street. The best wrist watches on the market at wholesale prices.

LITTLE & TAYLOR, 617 Fort St. Expert watchmakers, jewellers and opticians. Phone 871.

WHITE, M., watchmaker and manufacturing jeweller. All work guaranteed. Entrance Hibben-Bone Bldg.

WINDOW CLEANING

ISLAND WINDOW CLEANING CO.—Phone 3815. Pioneer window cleaners and janitors. 85 Moss.

VULCANIZING AND REPAIRERS

THE TYRE SHOP—Vulcanizing and repairs. 1015 Blanshard Street. 47

FEDERAL TIRE AGENCY—A. McGavin, 1011 Blanshard Street. Phone 3869. Federal and Goodrich tires and vulcanizing.

WHOLESALE IMPORTERS

CALORIC FIRELESS COOKERS—Saves fuel, time, food and money. Seen at Direct Supply Association, Fort and Langley Streets. Phone 4623. 47

LODGES

SONS OF ENGLAND B. S.—Lodge Alexandra, 116, meets 1st and 3rd Thursdays, A. O. F. Hall, Broad Street. President, J. Baron, 2655 Scott St. Secretary, J. Smith, 1379 Seaview Ave., Hillside.

A. O. F.—Court Northern Light, No. 5935, meets at Foresters' Hall, Broad Street, 2nd and 4th Wednesdays. W. F. Fullerton, secretary.

CANADIAN ORDER OF FORESTERS—Meets 4th Monday, 8 p.m., 308 Yates St. R. L. Cox, 520 Central Block. Phone 1888.

DAUGHTERS OF ENGLAND B. S.—Lodge Primrose, 4th Thursday, A.O.F. Hall, 8 p.m. A. L. Harrison, secy., 912 Fairfield.

ORANGE LODGE MEETINGS, ORANGE HALL, YATES ST.
Victoria L.O.L., No. 1426....2nd Tuesday
Premier L.O.L., No. 1610 .....
.....2nd and 4th Mondays
Sir Ed. Carson L.O.L., No. 2394 .....
.....2nd and 4th Wednesdays
Sir A. Beresford L.O.L., No. 2407 ....
....2nd and 4th Thursdays at Esquimalt
R. B. P., No. 535 .....1st Tuesday
R. S. C. .....2nd Tuesday
Purple Star, L.O.B.A., No. 1617 .....
.....1st and 3rd Wednesdays
Queen of Island L.O.B.A., No. 209....
.....1st and 3rd Thursdays

COLUMBIA LODGE, No. 2, I. O. O. F., meets Wednesdays, Odd Fellows' Hall.

DAUGHTERS OF ENGLAND B. S.—Princess Alexandra, 2nd Thursday, K. of P. Hall. Mrs. F. Bridges, Sec., 977 Cowichan.

K. OF P.—Far West Victoria Lodge, No. 1, 2nd and 4th Thurs., K. of P. Hall. A. H. Harding, K.R.S., 1006 Government.

SONS OF ENGLAND B. S.—Pride of the Island Lodge, No. 131, meets 2nd and 4th Tuesdays in the A.O.F. Hall, Broad Street. President, W. J. Cobbett, 2254 Alder Street. Secretary, A. E. Brindley, 1617 Pembroke Street, City.

ORDER OF THE EASTERN STAR—Victoria Chapter, No. 17, meets on 2nd and 4th Mondays at 8 p. m. in the K. of P. Hall, North Park St. Visiting members cordially invited.

ORDER OF THE EASTERN STAR—Queen City Chapter, No. 5, meets on 2nd and 4th Wednesdays at 8 o'clock in K. of P. Hall, North Park St. Visiting members cordially invited.

NOTICE TO CONTRACTORS.
Alberni District.
Highway Bridge Over Englishman's River, Two Miles From Craig's Crossing.

SEALED TENDERS, endorsed "Tender for Englishman's River Bridge," will be received at the Department of Provincial Public Works, Victoria, B. C., up to noon of October 9 next, for the erection and completion of a bridge over Englishman's River.

Drawings, specifications, and form of contract may be seen at Room No. 7, East Wing, Parliament Buildings, Victoria, B. C., and at the office of the District Engineer, Court House, Vancouver, B. C., and the Government Agent's Office, Nanaimo, B. C., on and after the 26th instant.

Each tender must be accompanied by an accepted bank cheque or certificate of deposit, made payable to the Provincial Public Works Engineer, for a sum equal to twenty (20) per cent. of the tender, as security for the due fulfilment of the contract, which shall be forfeited if the party tendering declines to enter into contract when called upon to do so, or if he fails to complete the work contracted for.

The cheques of unsuccessful tenderers will be returned to them upon the execution of the contract.

Tenders will not be considered unless made out on the forms supplied and signed with the actual signature of the tenderers.

A. E. FOREMAN,
Public Works Engineer.
Department of Public Works,
Victoria, B.C., September 23, 1918.

LAND REGISTRY ACT.

Re Lots 10, 11 and 12, Block 1, of Subdivision "E," of District Lot 183, City of Vancouver.

WHEREAS proof of loss of Certificate of Title No. 6569C, to said Lot 10, and of Certificate of Title No. 6363C, to said Lots 11 and 12, both issued in the name of The British Columbia Marine Railways Company, Limited, has been filed in this office, notice is hereby given that I shall, at the expiration of one month from date of first publication hereof, issue a duplicate of each of said Certificates of Title unless in the meantime valid objection be made to me in writing.

Dated at the Land Registry Office, Vancouver, B. C., this 1st day of October, A. D. 1918.

ARTHUR G. SMITH,
District Registrar.

$20 REWARD

Will be paid for any information as to the whereabouts of Low Lum Hor, age 42 years. Previous address, 1822 Government Street. Report to Police Station or Charlie Chung Lee, 1822 Government Street.

Municipal Voters' List, 1918

All persons, whether male or female, desiring to qualify as voters at the Municipal Election to be held in January next, either as

(1.) Assessed owners of property held under agreement to purchase;

(2.) Authorized representatives of Corporations;

(3.) Householders, or

(4.) Licensees,

may obtain the necessary forms for that purpose at the office of the City Assessor, City Hall, who is authorized to take the necessary declarations in that behalf.

NOTE.—Persons desiring to qualify as assessed owners under agreement to purchase land or real property must prove, by declaration filed with the Clerk or Assessor (in addition to the requirements previously in force), that there are no taxes delinquent for more than one year with respect to such land or real property.

The time within which such assessed owners (agreement holders) or representatives of corporations may qualify as voters expires on November 30, 1918, at five o'clock p. m.

Declarations of householders and licensees must be delivered to the undersigned before five o'clock p. m. on the last day of October, 1918, and no such declaration will be accepted unless so delivered within two days after it is made.

The office of the City Assessor will be kept open in the evenings between the hours of seven and nine o'clock from October 24 to October 30, inclusive, for the convenience of persons desiring to register.

WELLINGTON J. DOWLER,
City Clerk.
City Clerk's Office, Victoria, B. C., September 28, 1918.

SHERIFF'S SALE

SECOND-HAND MOTOR TRUCK.

Under and by virtue of a warrant of execution issued out of the County Court of Victoria, in the action of Joseph Smith, Plaintiff, and David Price Davies, Defendant, and to me directed, against the goods and chattels of the Defendant, David Price Davies, I have seized and taken possession of one second-hand Dorris Truck, 4-cylinder, 30 h. p., and will offer the same for sale at Public Auction on Monday next, October the 7th, at 10.30 a. m., at Williams's Garage, 720 View Street, Victoria. Terms of sale, cash. The truck can be seen on application at Williams's Garage.

F. G. RICHARDS,
Sheriff.
Sheriff's Office, Victoria, B. C., Oct. 2, 1918.

Local Improvement Notice

PURSUANT to Section 33 of the Local Improvement Act, public notice is hereby given that a Court of Revision will be held on Thursday, the 10th day of October, 1918, at the Council Chamber, City Hall, Victoria, B. C., at 2.30 p. m., for the hearing of complaints against the special assessment of lots abutting on the following works of local improvement, namely:

1. The repaving of Yates Street with a heavy asphaltic pavement between Government Street and Wharf Street.

2. The constructing of a concrete sidewalk on the east side of Fifth Street between Hillside Avenue and Seaview Avenue.

The Special Assessment Rolls in respect of the said works of local improvement will be kept open for inspection at the office of the City Clerk, at the City Hall, Victoria, B. C., for at least ten days next before the day appointed for the sitting of the said Court of Revision herein advertised.

WELLINGTON J. DOWLER,
C. M. C.
City Clerk's Office, Victoria, B. C., September 6, 1918.

No. 315B. No. of Application 21047F.

LAND REGISTRY ACT.
Notice Under Section 36.

TAKE NOTICE that an application has been made to register A. C. BURDICK & COMPANY, LIMITED, as the owner in Fee-simple, under a Tax Sale Deed from the Collector of the Corporation of the District of Saanich to A. C. Burdick & Company, Limited, bearing date the 8th day of August, A. D. 1918, in pursuance of a Tax Sale held by said Collector on or about the 18th day of July, 1917, all and singular certain parcel or tract of land and premises situate, lying, and being in the District of Victoria, in the Province of British Columbia, more particularly known and described as the North ½ of Lot 27, in Block 2, of Sections 7 and 9, Map 1180.

You and those claiming through or under you, and all persons claiming any interest in the said land by descent whose title is not registered under the provisions of the "Land Registry Act" are required to contest the claim of the tax purchaser within thirty days of the service of this notice upon you. Otherwise you and each of you will be for ever estopped and debarred from setting up any claim to or in respect of the said land, and I shall register the said A. C. Burdick & Company, Limited, as owner in fee.

Dated at the Land Registry Office, at the City of Victoria, Province of British Columbia, this 22nd day of August, A. D. 1918.

To T. G. Smith, Clove Hill, Assessed Owner, Maywood P. O.

J. C. GWYNN,
Registrar-General of Titles.

I direct service of this Notice to be made by publication thereof in four issues, one in each consecutive week, of a daily newspaper circulating in Victoria.

J. C. GWYNN,
Registrar-General of Titles.

WOULD FACILITATE HOUSING NEWCOMERS

Suggestion is Bureau Be Established for Registering All Vacant Properties

The question of vacant houses available in the city and of providing accommodation for the newcomers is dealt with in a letter addressed by Mayor Todd to the Victoria Real Estate Exchange.

The Trades & Labor Council sent a delegation to interview Mayor Todd on the subject, and at that meeting the suggestions were made which are embodied in the letter, which reads as follows:

"Yesterday I was called upon by representatives of the Trades and Labor Council, who drew to my attention the fact that although there are still a considerable number of vacant houses in Victoria, yet it is difficult for newcomers to the city and particularly for working people at the shipyards, etc., to get quickly satisfactorily located.

"The delegation calling upon me requested:

"1. That I should ask your organization (and also any real estate firms that care to do so individually) to keep on file at the Labor Hall, in triplicate, a list of all vacant houses which you have for rent, together with location, brief description and monthly rental.

"2. That not only real estate firms, but also owners of houses renting same privately should place upon all vacant 'to rent' residential properties notices, giving the address of the owner or agent.

"I am sure that the above requests will be readily acquiesced in by your Exchange, and if you require further particulars would ask you to communicate direct with the Trades and Labor Council at the Labor Hall, 842 North Park Street."

This suggestion was first enunciated in The Times special article on September 24 on the housing question.

FROM LAND OF DYAK AND HOME OF ORCHID

Tobacco Planter From Borneo Passes Through City; Island of Potentialities

Borneo as a potential health resort seems like sending a missionary to the Solomon Islands, yet in spite of Dyaks and untamed aborigines of the interior of that great Island of the East Indian Archipelago, F. W. Theobald declares the Island possesses wonderful natural attractions.

Mr. and Mrs. Theobald passed through Victoria on a transpacific liner last week, en route to the Old Country, where Mrs. Theobald, who is a trained nurse, plans to offer her services in war work. Mr. Theobald, for the last three years, has been General Manager of a tobacco plantation in the Sandakan district, in North Borneo, but he explained to The Times that his acquaintance with the Island dates back a number of years.

Awaiting Transportation.

He states that, as with all the produce of these Islands, tobacco is piled up at the wharves awaiting shipment. The transfer of tonnage to the Allies has shortened service in the archipelago, and it has also crippled the delivery of their main import croprice—imperative as the staple food of the coolie labor employed in the plantations. "The tobacco produced in Borneo is utilized," he says, "as in the case of the Sumatra leaf, for outer wrappings in high class cigars. Much of it went to the Netherlands prior to the war, now its destination is diverted to available markets."

He points out, in support of his claim that the Island has great physical attractions worthy of the tourist, that the fertile valleys watered by innumerable rivers possess every feature to delight the tourist. The flora is of that varying and prolific character associated with tropical vegetation, the orchids being naturally one of the dominent features of the forest landscape. Information gradually assembled by intrepid explorers of the resources of the interior only adds to the value of its products already under cultivation, and which assure great development when capital is applied thereto. At present cultivation is almost confined to the alluvial valleys, which are irrigated by swift streams fed from tributaries drawing their supplies in the lofty interior ranges. The settlements are located on the coast, and little is known of the interior, in fact an explorer last year returned from remote fastnesses of an unknown tribe where white man had never previously penetrated. As the Island is almost as large as British Columbia, and second to Papua in size in the world, it is not surprising that the Dutch have not established anything more than a nominal control, outside the immediate region of their actual settlements. The British portion is perhaps better known.

Mr. Theobald will return to Borneo with his wife after the war.

Sheriff's Sale

Under and by virtue of a Writ of Fieri Facias issued out of the Supreme Court of British Columbia, in an action, Island Amusement Company, Limited, vs. Lorenzo Joseph Quagliotti, and to me directed, against the goods and chattels of the said Lorenzo Joseph Quagliotti, I have seized and taken possession of a quantity of goods and chattels, consisting of: Moving Picture Machine and Accessories, including large number of Patriotic, Educational and Scenic Films, 110 Flaming Arc Carbons, Arc Lamps, Fan Motors, Camera, Electric Switches, 3 Stero Lens, 6 Projector Lens, 100 Projector Carbons, Gasoline Engine and Pump, Electric Fixtures, Electric Globes, Water Cooler, Brass Shells, 2 Silk Table Covers, 28 bundles Theatre Tickets, lot of Flags, Shotgun, 22 Rifle, China Vases, Picture Frames, Eagle Bracket and Lamp, Electric Lamp, Tubing, J. J. Taylor Safe, 24-inchx24-inch, Iron Strong Box, 9 Vols. Catholic Encyclopaedia, 2 Vols. Statutes of B. C. 1897, Quantity of Miscellaneous Books, 16 very old editions, Cash Book (new), Ram Attachment, 3 Sets Pool Balls, Cue Racks, Cues, 3 Strings of Markers, 3 Pool Table Covers, etc.; and will offer the same for sale at Public Auction at No. 1213 Langley Street, Victoria, on Tuesday next, October 8, at 10.30 a. m. Terms of sale, cash.

F. G. RICHARDS,
Sheriff.
Sheriff's Office, Victoria, B. C., October 4, 1918.

HOME PRODUCTS FAIR ATTENDANCE BREAKS RECORD

Week's Total is 30,119, as Against 18,960 in 1917

"GET TOGETHER" SPIRIT IS NOW PREDOMINANT

With a record one-day attendance of 8,185 paid admissions, the 1918 Home Products Fair concluded at 11 o'clock on Saturday night, American Day proving the most successful and enthusiastic of the entire week. The total attendance for the week also proved a record over previous years, the number of admissions, including the 600 guests from the U. S. training ships Iroquois and Chippewa, amounting to 30,119, as against 18,960 last year.

"I can hardly imagine that there should have been a doubt in a single mind as to the advisability of holding the Fair. If you will remember there was a good deal of talk about not holding it. The gratifying results have shown that Victoria has every reason to put absolute confidence in her industries and future welfare," said one of the management.

The Fair has been the means of promoting an extremely cordial "get together" spirit, and the businessmen of the city are going to see that it grows and expands for the benefit of the community at large. New ideas are obtained from such a unity of interests, and frequently it serves to enable a businessman to see things at an entirely new angle.

Give Loyal Support.

The greatest harmony has existed between the management, the exhibitors and the people, and the fact that despite decrease in population the attendance this year is about 12,000 more than last, speaks volumes for the spirit of harmony and loyal support given the movement for increased production, and the patronizing of home products.

In already mentioning those whose efforts were responsible for the success of the Fair, the name of F. Wesley Newton, Assistant Manager, has been somewhat overlooked. To Mr. Newton belongs much of the praise for the satisfactory results obtained, his preliminary work being of great value.

It was Mr. Newton and Herbert Cuthbert, now Secretary of the Pacific Northwest Tourist Association, who first conceived and carried out the idea of holding a Home Products Fair in Victoria, the first of which was held four years ago in the Old Drill Hall, and the other three in the Hudson's Bay Building. Mr. Newton has been connected with each one of the Fairs, and has worked untiringly to make each a success, this year in conjunction with George I. Warren as Manager.

The concluding night of the Fair was marked by enthusiasm, and a vast crowd interested in seeing the exhibits and listening to the fine entertainment given by the men of the training ships and the Fifth Regiment orchestra. At the conclusion of the concert the Americans gave three cheers for Victoria, and Victoria came back with three of the same kind with a tiger attached.

Saturday evening the judges in the window display competition, open to all local merchants, made a tour around the city and after witnessing the efforts of the various competitors, awarded the first prize for large display to the Cook Street Grocery, second to Dixi Ross & Co., and first for smaller display to the Western Grocery, Fort Street, while the Windsor Grocery received special mention.

Fletcher Brothers had an interesting

SANDS Funeral Furnishing Company, Limited

Licensed Embalmers and Funeral Directors. Competent lady in attendance. Authorized Naval and Military Contractors.
Phone 3306. 1612 Quadra St.

ECONOMY

The idea of saving in funeral expenses is very often ignored until after the obsequies are over. Then it is too late. We are always ready to advise with those employing our services as to the most economical way of holding the funeral without sacrifice of dignity or pride. Under no circumstances do we try to increase expenses merely to increase our profit.

Thomson Funeral Co.

Phone 498. 827 Pandora Ave.
Motor Hearse and Equipment.
Connections Vancouver and Winnipeg.

BIRTHS, MARRIAGES AND DEATHS

DIED.

HILL—Officially reported killed in action on Sept. 2, somewhere in France, while serving with the 11th Battery, Signaller E. F. Hill, only brother of Mrs. A. O. Noakes and Mrs. R. H. Simmons, of this city.

BROWN—On October 2, 1918, at the residence, 1328 Balmoral Road, William James Worsfold Brown, a native of London, England, aged 39 years. The deceased was a member of the staff of the Provincial Lands Department, and had been a resident of the city for five years.

The remains will repose at the B. C. Funeral Chapel until Tuesday morning. The funeral will take place on Tuesday, Oct. 8, at 2.30, from the residence, and 2.45 from St Barnabas Church.

HOOK—On October 4, at Madronas, Cobble Hill, V. I., suddenly, while at home on sick leave, Lieut. Geoffrey Hook, R. A. F., youngest and last surviving son of Allan J. Hook, aged 24.

RICHARDS—On the 6th inst., at the Royal Jubilee Hospital, Frances May Richards, age 12 years, born in Esquimalt, B. C. She leaves to mourn her loss, besides a mother and sister, of this city, a father, one sister and a brother in Tacoma, Wash.

The funeral will take place to-morrow afternoon at 3.30 o'clock from the Sands Funeral Chapel. Interment Ross Bay Cemetery.

SALT—On the 5th inst., at the Royal Jubilee Hospital, John Salt, age 84 years, born in England, a resident of this city for several years. The deceased leaves to mourn his loss, besides a widow, one son and one daughter.

The funeral will take place to-morrow morning at 10.30 o'clock from the Sands Funeral Chapel. Interment at Ross Bay Cemetery.

MACPHERSON—On the 6th inst., at St. Joseph's Hospital, Kenneth Poole MacPherson, two years and eight months old son of Mr. and Mrs. Duncan MacPherson, of 279 Beechwood Ave.

The funeral will take place on Wednesday, the 9th inst., at 2 o'clock, from the Sands Funeral Chapel. Interment at Ross Bay Cemetery.

A cloud of grief is heaping
A shadow on my brow.
Oh, blame me not for weeping,
I have no Kenny now.

CARD OF THANKS.

J. L. Jones and relatives take this opportunity of expressing their sincere thanks to the many friends for the beautiful flowers and kind expressions of sympathy during their recent sad bereavement.

Answers to Times Want Ads.

1163, 1407, 1452, 1462, 1465, 1467, 1475, 1499, 1632, 1668, 1687, 1716, 1734, 1742, 1833, 1840, 1874, 1883, 1890, 1891, 1896, 4359, 4375, 4497.

Marlatt's Specific Removes Gall Stones in 24 Hours

THE Never-Failing Remedy for Appendicitis

Indigestion, Stomach Disorders, Appendicitis and Kidney Stones are often caused by Gall Stones, and mislead people until those bad attacks of Gall Stone Colic appear. Not one in ten Gall Stone Sufferers knows what is the trouble. Marlatt's Specific will cure without pain or operation.

For Sale at all Druggists. Recommended by C. H. Bowes, Druggists, Victoria, B. C.

J. W. MARLATT & CO
581 ONTARIO ST. TORONTO ONT.

RESOLUTION WIRED TO SIR R. BORDEN

Winnipeg Congregation Joins in Call for Unconditional Surrender of Teutons

Winnipeg, Oct. 7.—During the course of last evening's service at Westminster Church here, Rev. Dr. Christie said: "The blood of our boys speaks to us and tells us we do not make peace with murderers. We solemnly arraign and punish them. This is not the business of statesmen alone. It has been a people's war. It is the people who have died, and it is the people who will see that justice is done. The three great criminal nations must surrnder unconditionally."

It was then moved by J. T. Haig, ex-M. P. P., seconded by Hon. R. S. Thornton, Minister of Education, and carried by a standing vote of the congregation that "we endorse and approve the statement just made by Rev. Dr. Christie."

This statement was wired by the congregation to Sir Robert Borden.

INFLUENZA KILLS MORE IN SEATTLE

Seven More Deaths; Over Hundred Cases of Illness in Aberdeen

Seattle, Oct. 7.—Official announcement was made to-day that seven men had died from influenza during the past forty-eight hours at the U. S. naval training station here. Four died yesterday and three to-day.

Seattle's public gathering places remained closed to-day in compliance with order of the city officials, who are combatting the spread of Spanish influenza. Hospitals reported two deaths from pneumonia to-day.

At Aberdeen.

Aberdeen, Wash., Oct. 7.—The schools, theatres, pool and billiard halls, public dances, bowling halls, the Liberty Auditorium and all public places here are closed to-day as the result of an order issued by Dr. C. E. Bartlett, City Health Officer, following one death from Spanish influenza. More than a hundred cases are reported in the city.

At New York.

New York, Oct. 7.—A decrease of 485 in the number of Spanish influenza cases reported for the twenty-four hours ended at 10 a.m. as compared with a previous similar period, was announced here to-day by the health commissioner. The number of new cases totalled 1,588.

At Montreal.

Montreal, Oct. 7.—The Montreal Military District has suffered materially from Spanish influenza. All told there are 856 cases under treatment in the district, of which 495 are in St. John's Barracks and 361 in various military hospitals in Montreal.

Medical lectures, clinics, etc., will be closed at McGill University indefinitely. A movement is on foot to close up all the schools and theatres.

NO ANSWER YET TO TEUTONS' PEACE PLEA

Wilson Has Not Sent It and Will Not Send It To-night

Washington, Oct. 7.—There will be no answer from President Wilson to-night to Germany's peace proposal. This was made known officially.

London, Oct. 7.—4 p. m.—In the view of authoritative quarters in London it seems certain that President Wilson, through whom the peace offer of the Central Powers was addressed, to the Entente, will take the initiative in replying. The official attitude to be adopted by the associated Governments can only be surmised, but it is safe to assume that they can not entertain in any form the proposal for an armistice.

Turkey Too.

Paris, Oct. 7.—The German propaganda service at Berlin announced today that Turkey, through Spain, had sent a note to President Wilson to the same effect and at the same time as the communications forwarded by Germany and Austria-Hungary.

TOTTERING AUSTRIA IN NEED OF PEACE

Papers Said to Be Filled With Hope Proposal Will Succeed

Amsterdam, Oct. 6.—Via London, Oct. 7.—Dispatches from Vienna show the Austrian newspapers to be deeply impressed with the importance of the peace move made by the Central Powers and filled with hope for its success.

The Fremendenblatt has some doubts, saying: "We must reckon with everything and must be armed for all events."

"Never before was it necessary to look forward to coming events with such determination," says The Neue Freie Presse. "It is not military necessity which forces the monarchy to make such confessions."

The Abendblatt hopes that President Wilson "whose declarations certainly were seriously meant, will not hesitate to seize the hand that is stretched forth and show the world he intends to realize the ideals he has laid before it in his speeches."

NEW CABINET IN JAPAN IN OFFICE

Tokio, Sunday, Oct. 6.—The installation to-day of the new Cabinet headed by Takashi Hara, leader of the Seiyukai Party, marked an epoch in Japanese constitutional history. It is the first Ministry presided over by a commoner and is based on the system of parties.

The newspapers consider the Hara Cabinet as a first great step toward a non-bureaucratic people's Cabinet, and urge loyal national support of the new Government, as, they say, failure would prove a setback to constitutional progress.

STRENGTH OF DIRECTORATE

THE ability of The Royal Trust Company to command immediate confidence is largely due to the recognized standing of those serving on the Company's Board of Directors—financiers and business men of national and international reputation.

Directors

SIR VINCENT MEREDITH, Bart. . . . President
Lt.-Col. SIR H. MONTAGU ALLAN, C.V.O. Vice-President
R. B. ANGUS — HON. SIR LOMER GOUIN, K.C.M.G.
E. W. BEATTY, K.C. — C. R. HOSMER
A. D. BRAITHWAITE
E. J. CHAMBERLIN — WILLIAM McMASTER
H. R. DRUMMOND — MAJOR HERBERT MOLSON, M.C.
SIR CHARLES GORDON, K.B.E. — LORD SHAUGHNESSY, K.C.V.O
SIR FREDERICK WILLIAMS-TAYLOR

A. E. HOLT, Manager
HEAD OFFICE . . . MONTREAL

VICTORIA BRANCH: Union Bank Building
A. MONTIZAMBERT, Chairman of Local Advisory Board
F. E. WINSLOW, Acting Manager

THE ROYAL TRUST CO
EXECUTORS AND TRUSTEES

BRANCHES
CALGARY
EDMONTON
HALIFAX
OTTAWA
QUEBEC
REGINA
ST. JOHN, N.B.
ST. JOHN'S, NFLD
TORONTO
VANCOUVER
VICTORIA
WINNIPEG

A 41 HEAD OFFICE: MONTREAL

SCHOOLS CLOSING

Commencing to-morrow the schools of the city will close, and remain closed until further notice, on account of the Spanish influenza epidemic. There is every probability that all public places will be closed, formalities relating thereto now being completed.

VANCOUVER READY TO FIGHT EPIDEMIC OF SPANISH GRIPPE

Vancouver, Oct. 7.—Five mild cases identified as Spanish influenza have been reported to the Vancouver health authorities and are under observation. There have been no fatalities. It has been determined that if a case occurs among school children all the schools in the city will be closed immediately, and at the first indication of anything approaching an epidemic all places of public assembly will be closed.

Population of Seres Suffered Grievousiy While Bu'gars There

Athens, Oct. 6.—Premier Venezelos, while visiting Seres, Macedonia, which had been occupied by Greek troops, found that of the 24,000 inhabitants, 5,000 had died of starvation, 11,000 had been deported, and 2,000 had been forced to work on military roads during the Bulgarian occupation.

Serbians Pursuing Austro-Germans in the Field in Serbia

London, Oct. 7.—Serbian troops are energetically pursuing the Austro-Germans north of Vranje in the direction of Nish, according to a Serbian official statement. The Serbians already have taken 1,500 prisoners and twelve guns.

Paris, Oct. 7.—The town of Debra, on the Black Drina River, forty miles northeast of El Basan, Albania, was occupied by Serbian troops, according to an official statement issued here last night.

PROCLAMATION PUT OUT BY WILHELM

Tries to Keep Army Steady While Government Talks of Peace

Amsterdam, Oct. 7.—The text of the proclamation issued a couple of days ago to the army and navy of Germany by Kaiser Wilhelm, as received here, follows:

"For months past the enemy, with enormous exertions and almost without pause in the fighting, has stormed against our lines. In weeks of struggle, often without repose, you have had to persevere and resist a numerically far superior army. Therein lies the greatness of the task which has been set for you and which you are fulfilling. Troops of all the German states are doing their part and are defending the Fatherland on foreign soil. Hard is the task.

"My navy is holding its own against the united enemy naval forces, and is unwaveringly supporting the army in its difficult struggle.

"The eyes of those at home rest with pride and admiration on the deeds of the army and navy. I express to you the thanks of myself and the Fatherland.

Bulgarian Collapse.

"The collapse of the Macedonian front has occurred in the midst of the hardest struggle. In accord with our allies, I have, resolved once more to offer peace to the enemy, but I will only extend my hand for an honorable peace. We owe that to the heroes who have laid down their lives for teh Fatherland, and we make that our duty to our children.

"Whether arms will be lowered still is a question. Until then we must not slacken. We must, as hitherto, exert all our strength and unwearingly hold our ground against the onslaught of the enemy.

"The hour is grave, but trusting in your strength and in God's gracious help, we feel ourselves to be strong enough to defend our beloved Fatherland.

"(Signed) WILHELM."

FERNIE MINERS ARE EXPECTED TO BE BACK AT WORK TO-MORROW

Fernie, Oct. 7.—At mass meetings held at Fernie and Michel yesterday it was decided to take a referendum to-day to decide whether work will be resumed in the mines. The vote is being taken on amended order No. 80, issued by the Director of Coal Operations, instructing the company to reopen on a single shift system pending the findings of a Royal Commission. Open expressions by the miners indicates that they will return to work Tuesday.

SERVICE DISCONTINUED.

Paris, Oct. 7.—Vienna newspapers announce that the Austrian-Danube S. S. Company has suspended freight and passenger service beyond Orsova on account of the situation in Roumania and Bulgaria, according to a Zurich dispatch to The Petit Journal.

EIGHT PERSONS ARE BELIEVED DROWNED

Fairbanks, Alaska, Oct. 7.—Eight persons are believed to have drowned when the launch in which they were traveling from Nenana to this city capsized while en route. The launch left Nenana Friday morning.

WHARVES AT BRUGES BURNED BY GERMANS

Withdrawal of Enemy From Points on Belgian Coast Continues

Amsterdam, Oct. 7.—(By the Associated Press)—Some of the wharves at Bruges have been burned by the Germans, according to the frontier correspondent of The Telegraaf. The Germans have removed their guns and coast defence materials from Knocke and have destroyed the sheds, he says.

The entire garrison at Moerkerke has been withdrawn and work at Zeebrugge has been stopped, the correspondent says, while civilian workers have removed a large number of anti-aircraft guns mounted six miles east of Bruges. At Ghent stores are being hastily loaded by the Germans.

The correspondent states that warehouses at Ghent and the docks, where large quantities of provisions for the army were stored, have been completely cleared. Their contents have been sent to Germany.

The German authorities, he says, have given orders to the American Relief Commission to stop sending provisions to Courtrai, Roulers and Thourout, as well as districts near those cities.

ATTITUDE OF FRENCH SOCIALIST PARTY

Stand is Taken Allies Should Not Ignore Enemy's Peace Advances

Paris, Oct. 7.—(Havas).—The National Congress of the French Socialist Party, which opened here yesterday, adopted a resolution addressed to President Wilson concerning the peace proposals of the Central Powers. It expresses the view of the party that while indispensable diplomatic and military guarantees should be exacted from the enemy, it is the duty of the Allied nations not to reject without discussion such proposals as have been made.

The party sees in the move made by the Central Powers, accompanied by the retirement of their troops, the probability that the enemy peoples will be brought to a clearer understanding of right and liberty.

The resolution refers to President Wilson's speech of September 27, and in the name of the Congress, representing the people and the workers, asks the Governments of the Allies frankly to declare their purposes. The previous action of the Socialists in endorsing President Wilson's fourteen peace points likewise is reviewed, and the resolution adds: "The party associates itself more than ever with all acts of President Wilson, which will have the result of giving satisfaction to the masses who struggle, and who have the right, more than all others of having the response (to the Central Powers) not open to any misunderstanding. It is by this policy that the Socialist Party feels that it, like President Wilson, is working to bring about a just and durable peace."

LENS WRECKED BY RETREATING ENEMY

Coal Mines, City Hall and Houses Were Blown Up

Paris, Oct. 7.—British troops, on entering Lens, found that the coal mines in the city had been entirely destroyed. The church could scarcely be found amid the ruins. The City Hall, monuments and houses also had been destroyed.

German Statement.

Berlin, Oct. 7.—Via London.—Allied troops have reached the north bank of the Suippe in the Champagne, according to to-day's statement from the German War Office, which adds that at isolated points the enemy has maintained his gains north of the river.

Between the Argonne Forest and the River Meuse, the statement says, the Americans continued their violent attacks.

AGAINST DEALING WITH THE JUNKERS

U. S. Senator Hitchcock Declares Against Discussion With Hohenzollern Tribe

Washington, Oct. 7.—Discussing Germany's peace offer in the Senate today, Senator Hitchcock, of Nebraska, chairman of the Foreign Relations Committee, declared "absolutely abhorrent" even a thought of suspension of hostilities now and recommended the addition to the principles previously laid down by the President as a basis for peace, one providing that the Allies would deal only with real representatives of the German people.

Republican Leader Lodge, the ranking minority member of the Foreign Relations Committee, declared that an armistice "would mean the loss of the war and all we have fought for." Germany, he said, now merely proposes a long debate on the basis of peace.

The only future course, Senator Lodge emphatically declared, is to secure a complete military victory over Germany and force her to sue for peace.

Burdick Brothers & Brett, Ltd.

STOCKS BONDS
INVESTMENT BROKERS

Direct wires to all principal exchanges.

Telephones 3724-3725. 620 Broughton Street

4% Interest Paid or Credited to Account 4 times a year.

Gain by Saving

Save every dollar you can! Each dollar saved strengthens the Nation's power to resist our enemies.

By saving, both you and your Country gain.

Open a Savings Account and make your dollars multiply.

The Great West Permanent Loan Co.

Head Office, Winnipeg.

VICTORIA OFFICE, 618 View St., W. McLeish, Manager.

FINANCIAL NEWS

RAILROAD STOCKS ARE FAVORED IN NEW YORK

Steel Stocks Sold Lower; Rails Advanced at Session To-day

(By Burdick Bros. & Brett, Ltd.)

New York, Oct. 7.—The stock market showed irregular tendencies to-day. The steel stocks were under pressure for the entire session, and some rather drastic losses were made. On the other hand there were evidences of excellent accumulation in the stocks which, according to present calculations, will be the most benefited by the advent of peace. The railroads are looked upon with much favor, they were also helped along to-day by the announcement that the Director-General of Railroads would lend money to the carriers at six per cent. for renewals, whereas the roads are now paying seven to eight per cent. Western Union Telegraph made a gain of two points and other public utilities were strong.

	High.	Low.	Last.
Allis-Chalmers	27¾	27¾	27¾
Am. Beet Sugar	69	69	69
Am. Sugar Rfg.	109¾	109¾	109¾
Am. Can Co., com.	43½	43½	43½
Am. Car Fdy.	85	83¾	83¾
Am. Cotton Oil	43¼	43¼	43¼
Am. Locomotive	65	63¼	63½
Am. Smelt. & Ref.	77¾	77¾	77¾
Am. T. & Tel.	105½	104¾	105¾
Am. Wool, com.	53¼	53	53¼
Am. Steel Foundry	86¾	83¾	84
Anaconda Mining	69¾	69	69¼
Agr. Chemical	97	97	97
Atlantic Gulf	108	106¼	106¼
Baldwin Loco.	85¼	80¾	81½
Baltimore & Ohio	53¾	53½	53¾
Bethlehem Steel	73½	71¼	72
Butte Sup. Mining	24¾	24	24
Brooklyn Transit	43¾	43	43
Canadian Pacific	171½	170	170½
Central Leather	69½	68½	69½
Crucible Steel	57¼	52¾	54¼
Chesapeake & Ohio	57¾	57½	57½
Chic., Mil. & St. P.	48¼	47½	47¾
Chic., R. I. & Pac.	26	25¾	26
Colo. Fuel & Iron	42¾	42¾	42¾
Cons. Gas	100	99¾	99¾
Chino Copper	40	40	40
Cal. Petroleum	19½	19½	19½
Chile Copper	19¾	19	19
Corn Products	43¾	43¼	43¼
Distillers Sec.	48	46	46¾
Erie	15½	15½	15½
Do., 1st pref.	30¾	30¾	30¾
Gen. Electric	151	150	150½
Goodrich (B. F.)	52¼	51½	51½
Gt. Nor. Ore	29¾	29¾	29¾
Granby	80	79	80
Gt. Northern, pref.	90¾	90¾	90¾
Hide & Lea., pref.	17½	17½	17½
Inspiration Cop.	55¼	55¼	55¼
Int'l Nickel	30¼	30	30¼
Int'l Mer. Marine	28½	27¾	28
Do., pref.	110¼	108¾	108¾
Illinois Central	95½	95½	95½
Kennecott Copper	33¾	33¾	33¾
Kan. City Southern	18¾	18¾	18¾
Lehigh Valley	58	58	58
Lack. Steel	77¾	77¾	76
Louisville & N.	115	115	115
Maxwell Motors	32¾	31¼	31¼
Midvale Steel	49¼	47¾	48
Mex. Petroleum	122¾	118½	118¾
Miami Copper	28¼	28¼	28¼
Missouri Pacific	24¾	24¾	24¾
Mo., Kas. & Texas	52	52	52
National Lead	57¼	57½	57½
N. Y., N. H. & Hart.	40¼	40	40¼
New York Central	74½	74¾	74½
Norfolk & Western	104¾	104¾	104¾
Northern Pacific	88¾	88½	88½
N. Y., Ont. & Western	21¼	21¼	21¼
Nevada Cons. Copper	20	20	20
N. Y. Air Brake	122½	122½	122½
Pennsylvania R. R.	43¾	43¾	43¾
People's Gas	54	53¾	53¾
Pressed Steel Car	67½	67½	67½
Reading	89¾	88¼	88¼
Ry. Steel Spring	66	65¾	65¾
Ray Cons. Mining	24	24	24
Republic Steel	89¼	86	87½
Southern Pacific	88½	88	88½
Southern Ry., com.	28½	27¾	27¾
Do., pref.	68	68	68
Studebaker Corpn.	59¾	57¾	57¾
Sloss Sheffield	54	54	54
The Texas Company	184½	180¾	180¾
Union Pacific	84¼	84	84
U. S. Ind. Alcohol	105½	100¾	102¾
U. S. Rubber	65¾	63¾	63¾
U. S. Steel, com.	108¼	106¾	106¾
Do., pref.	110¾	110	110¾
Virginia Chem.	55¼	54¾	54¾
Western Union	90½	88½	90
Wisconsin Cent.	35	35	35
Wabash R. R. "A"	39¼	39	39
Willy's Overland	22¾	21¾	22¼
Westinghouse Elec.	42¾	42¾	42¾
Gen. Motors	124	121	121
Tob. Prds.	70	69¾	69¾
Am. Sum. Tob.	109¾	107¾	108½
Am. I. Corp.	56¾	56	56
Pitts. Coal	51	51	51
In. Paper	34	34	34
Ohio Gas	39¾	39¾	39¾
Sin. Oil	32¾	32	32
Un. Cigar Store	103¼	102	102
Chand. M. Co.	90¾	89¾	89¾
Lib. Loan	100.20	100.18	100.20

TO-DAY'S TRADING ON WINNIPEG MARKET

Winnipeg, Oct. 7.—There were increased offerings of oats and barley, but the market was slow and featureless. Oats closed 2¼ cents lower for October and 2½ cents lower for December. Barley closed 5½ cents lower for October and 6¼ cents lower for December. Flax closed 7½ cents lower for October, 3¾ cents lower for November, and December 3½ cents lower.

Oats—	Open.	High.	Low.	Close.
Oct.	82	82	80½	81
Dec.	78½	78½	75¾	76¾
Barley—				
Oct.	103	103	99¼	99¼
Dec.	105	105	100½	100½
Flax—				
Oct.	366	368	362	362
Nov.	355	356	352	352¼
Dec.	345	349½	343	344½

Cash prices: Oats—2 C. W., 81¼; 3 C. W., 78; extra 1 feed, 78; 1 feed, 76¼; 2 feed, 73¼.

Barley—3 C. W., 99; 4 C. W., 94; rejected, 90; feed, 90.

Flax—1 N. W. C., 367.

% % %

NEW YORK CURB MARKET.

(By Burdick Bros. & Brett, Ltd.)

	Bid.	Asked.
Canada Copper	1⅞	2
United Motors	31½	32
Aetna Explosives	9	9½
Curtiss Aeroplane	33	34
Mid. West. Oil	93	95
Do., Refining	115½	116½
Chevrolet Motors	131	135
Submarine Boat	14	14½
U. S. Steamships	5⅞	6
Wright-Martin Aero.	6½	6¾
Cosden Oil	6	6¼
Elk Basin Oil	5¾	5¾
Merritt Oil	20¾	21½
Northwest Oil	50	51
Sapulpa Refining	6⅝	6⅞
Caledonia	46	49
Cons. Copper	4⅞	5⅛
Davis Daly	5	5¼
Hecla Mining	4⅞	5
Howe Sound Mining	4	4¼
Kerr Lake	5⅞	6
Magma Copper	2½	3¾
Nipissing Mines	8½	8¾
Ray Hercules	4⅛	4¼
Success Mining	10	12

% % %

CHICAGO GRAINS BREAK AGAIN

(By Burdick Bros. & Brett, Ltd.)

Chicago, Oct. 7.—Corn was thrown on the market to-day and no one wanted to buy. Prices melted and there was hardly a rally. The closing figures showed a loss of seven cents. Oats were also lower, but the loss was made almost entirely at the opening, the market met support on the further dip and rallied to almost the opening prices.

Corn—	Open.	High.	Low.	Last.
Oct.	127	128	122½	122¾
Nov.	127	127¼	121¾	122½
Dec.	127	127	120¼	121¼
Oats—				
Oct.	68½	69¼	68	68¾
Dec.	69	70	67¾	68¾

% % %

NEW YORK COTTON.

(By Burdick Bros. & Brett, Ltd.)

	Open.	High.	Low.	Last
Oct.	31.85	32.39	31.63	31.90
Dec.	31.45	31.90	31.00	31.35
Jan.	31.70	31.70	30.71	30.94
March	31.30	31.35	30.58	30.83
Spot	....	....	....	33.15

% % %

NEW YORK SUGAR.

New York, Oct. 7.—Raw sugar steady; centrifugal, $7.28; refined steady; cut loaf, $10.50; crushed, $10.25; mould A, $9.50; cubes, $9.75; XXXX powdered, $9.20; powdered, $9.15; fine granulated, diamond A, $8.90; No. 1, $8.85.

MAN ARRESTED IN ATTIC IN S. VANCOUVER

Vancouver, Oct. 7.—Hiding in the attic of a big two-story dwelling house at 443 Twentieth Avenue East, South Vancouver, Joe Esposito, alias Antonio Calabro, wanted on a charge of having attempted to murder Mary Aubrey and Fred Perrault, was discovered and captured by the city police at 3 o'clock on Sunday morning. The place where he was found was occupied by another Ltalian named Pete Callo.

The shooting for which the accused was wanted took place at noon on Friday, September 20, at a small cottage at 972 Pender Street East. The woman who was shot had been living for some years with Esposito. Some short time ago they quarrelled and she left him, going to live with the Frenchman, Fred Perrault, in the Pender Street house.

WHITE'S TABLE CREAMS Package	5c
PURE GOLD QUICK CHOCOLATE PUDDING Package	10c
MONARCH OYSTER COCKTAIL CATSUP Bottle	25c
SUNFLOWER SALMON Tin	15c
ALGHERIS SOUP Pint tin	25c
IMPORTED FRENCH PEAS Tin	25c
ASPARAGUS TIPS Tin	25c
LOCAL STORAGE EGGS Dozen	60c
LOCAL FRESH EGGS Dozen	80c
ARMOUR OX TONGUE Large tin	$1.00

DIXI ROSS'

"Quality Grocers" 1317 Government Street

CANADA FOOD BOARD LICENSE 8-17620

"HENFOOD"

We are making a fine mixture for chickens at $4.00 for 100 pounds.

Tel. 412. 709 Yates. SYLVESTER FEED CO. Canadian Food Board License 8-8761, 9-406.

FOOTBALLS!! BUY A "SPALDING," THE BEST MADE ..... $5.50 to $8.50

DRAKE HARDWARE CO., LTD.

1418 Douglas Street Phone 1645

New Wellington Coal

J. Kingham & Co., Ltd

1004 Broad St. Phone 647

Our Method: 20 Sacks to the Ton and 100 lbs. of Coal in Each Sack

THINK NOW

of Winter and your heating equipment.

PHONE 552

and let us put it in shape for you at once.

THE COLBERT Plumbing and Heating Co., Ltd.

Est. 1883. 755 Broughton St.

Victoria Wood Co.

DRY FIR CORDWOOD,

STOVE LENGTHS $7.25

1809 Johnson Street Phone 2274

CONCERT AT OAK BAY

Attractive Entertainment To-morrow at High School in Aid of Overseas Parcels' Fund.

A large audience is expected to-morrow night (Tuesday), in the Oak Bay High School gymnasium to hear Madame Sanderson Mongin's illustrated lecture on "Paris."

A capital programme of music has been arranged, Mrs. A. J. Gibson having generously given the students her support and promising to bring an orchestra. Miss Denise Harris has also kindly agreed to sing, and there are many other attractions on the programme. The proceeds of the entertainment will go towards the School Christmas Parcel Fund, and this year the pupils of the school are widening the scope of their work and will send to all Oak Bay boys, whether in the High School or not.

NOT A NEW IDEA TO HIM.

"Now, Lieutenant Tompkins," said the general, "you have the battalion in quarter column, facing south—how would you get it into line, in the quickest possible way, facing northeast,"

"Well, sir," said the lieutenant, after a moment's fruitless consideration, "do you know, that's what I've often wondered."—Boston Transcript.

E. B. JONES

Two Notable Records

CASH & CARRY — HELP YOURSELF

First—Last week Victoria went over the top, by breaking all records at the Home Products Fair. From now on it's going to be "Made-in-Victoria" goods. You'll be able to get them at the Cash and Carry.

Second—The Red Diamond Cash and Carry Store went over the top, too. Last Saturday was our biggest day, which all goes to show that the people of Victoria are determined to keep up with the times. Old systems must go and make way for the more up-to-date. Watch our ads. this week.

Liquid Veneer, reg. 50c. Cash and Carry price	19¢ and 39¢	Kellogg's Corn Flakes	12¢
Parisian Blue, 6 pkgs.	24¢	Krumbles	12¢
Old Dutch Cleanser	9¢	Locano Seeded Raisins, large pkgs.	11¢
Nonsuch Stove Polish, per bottle	18¢	Pacific Milk, 3 tins	28¢
Bath Bricks	9¢		

SPECIAL FOR TUESDAY

Rogers' Golden Syrup 2-lb. tins 21c

Victoria's Cheapest Stores

643 Yates St. 1802 Cook St.

Food Control Licenses 8-32022—8-4579

FAIR AT SAANICHTON ATTRACTED BIG CROWD

Judging Completed on Saturday; Keating School Won Butchart Cup

A record attendance of visitors marked the final day of the jubilee fair at Saanichton on Saturday, many residents of Victoria as well as from up-Island points attending what is generally conceded to be the most successful of the fairs of the southern portion of Vancouver Island.

Most of the early afternoon was devoted to the judging of livestock, and farmers and breeders agreed that though not large in the number of entries, the general standard of the animals was excellent in all classes. The district exhibits also came in for a large share of attention, and while all were loud in praise of the fine display of Ward 6, winner of the first prize, it was generally acknowledged that Ward 4, to which was awarded the second, had made a splendid showing, especially in view of the fact that this ward had only recently organized for this purpose.

The keenly-contested Butchart silver cup for the best exhibit from school gardens was won by Keating School, which thus wrested it from Prospect Lake, the winners in last years' competition. The cup becomes the property of the school holding it two years in succession.

The afternoon attractions included a fine programme of sports, as well as a display of drill and manoeuvres by the Boys' Naval Brigade, while throughout the afternoon musical selections were contributed by the band under the leadership of Sergt. Will Edmunds, of Victoria.

The following were the winners in the classes judged Saturday:

HORSES.

Heavy Draft Horses.

Two-year-old gelding or filly—1 and 2, Geo. Clark.

Special—Donated by Mrs. E. J. McFeely, Vancouver, B. C., for best two heavy draft animals, mares or geldings (registered or unregistered), 3 years or under, bred in B. C., exhibited by owner—Geo. Clark.

Special, mare or gelding, 3 years or over—1, Geo. Clark; 2, C. Moses.

Suffolk Punch and Agricultural.

(Weight from 1,350 to 1,500 lbs.)

Span horses—1, F. J. Sluggett.

Two-year-old gelding or filly—1, W. Mitchell.

Brood mare, with foal at foot—1, J. Malcolm.

General Purpose Horses.

(Weight from 1,150 to 1,350 lbs.)

Team horses—1, C. S. Fox; 2, J. Watt & Sons.

Yearling colt—1, J. H. Barker.

Special—Donated by Mrs. E. J. McFeely, Vancouver, B. C., for pair general purpose horse in harness—C. S. Fox.

Hackneys.

Buggy horse—1, F. Luff.

Roadster Horses.

Buggyhorse—1, J. Hunt; 2, Chas. McIlmoyl.

Saddle horse—1, F. Luff; 2, A. Rankin.

Ponies.

Pony, under 14 hands, driven by boy or girl under 15 years old—1, H. W. Litt.e

Pony, under 14 hands, ridden by boy or girl under 15 years old—1, Miss G. Buckmaster; 2, C. Buckmaster.

CATTLE.

Jerseys.

Bull, two years old and over—1, W. Mitchell; 2, J. G. McKay.

Bull, one year old—1, J. M. Malcolm.

Bull calf—1, W. J. Barker.

Cow—1, W. Mitchell; 2, J. M. Malcolm.

Heifer, two years old—1, Geo. Clark.

Heifer, one year old—1, W. Mitchell.

Heifer calf—1, W. Mitchell.

Holsteins.

Bull calf—1, Dr. Tolmie.

Cow—1, J. G. McKay.

Cow with highest butterfat record in Canada R. O. P.—1 and 2, Dr. S. F. Tolmie.

Grade Jerseys.

Cow—1, W. Mitchell; 2, J. G. McKay.

Heifer, one year old—1, Geo. Clark; 2, W. Mitchell.

Heifer calf—1, W. B. S. Polson.

Grade Holsteins.

Cow—1, J. G. McKay; 2, F. Turgoose.

Heifer, one year old—1, F. Turgoose.

Special—Given by Merchants' Bank of Canada, silver cup, for dairy cow, pure-bred or grade—W. Mitchell.

Canadian Bankers' Competition, for boys and girls: Calf, pure-bred or grade—1, Doris Mitchell; 2, Agnes E. Polson; 3, W. Turgoose.

SHEEP.

Pure Bred Oxford Downs.

Ram, one year and over—1, B. A. Trust Co.; 2, G. Clark.

Ram, lamb—1, Geo. Clark; 2, J. H. Barker.

Grade and Crossbred Classes.

Grade ewe, 2 shears and over—1 and 2, Geo. Clark.

Grade ewe shearling—1, Geo. Clark; 2, E. T. B. Hill.

Grade ewe lamb—1 and 2, Geo. Clark.

Pair fat sheep—1, Geo. Clark.

SWINE.

Berkshires.

Boar, under 4 months—1, J. Watt & Sons.

Sow—1 and 2, G. W. Clark.

Sow, under 4 months—1, J. Watt & Sons.

Yorkshires.

Boar—1 and 2, Northwestern Creamery.

Sow—1, Northwestern Creamery.

Duroc Jersey.

Boar—1, B. A. Trust Co.

Boar, under 4 months—1, R. Boyden.

Sow—1 and 2, B. A. Trust Co.

Sow, under 4 months—1 and 2, B. A. Trust Co.

Sow with litter, any breed or grade—1, Northwestern Creamery.

Canadian Bankers' Competition, for boys and girls. Two pigs, pure bred or grade—1, H. J. M. Curry; 2, Fred S. Polson.

Special, donated by Canadian Bank of Commerce, Victoria, B. C., for the Best Bacon Hog in the Show—1, Silver Medal, George Clark; 2, Bronze Medal, S. J. Curry.

POULTRY.

Plymouth Rocks, Barred, cockerel—1, A. Wright.

Plymouth Rocks, Barred, pullet—1, A. Wright.

Plymouth Rocks, Barred, cock—1 and 2, A. Wright.

Plymouth Rocks, Barred, hen—1 and 2, A. Wright.

Rocks, any color, Breeding Pen—1, Miss B. Smith.

Rhode Island Reds, cockerel—1, Hy. Hurst.

Rhode Island Reds, pullet—1, E. R. Owen; 2, W. H. Wilkins.

Rhode Island Reds, cock—1, W. Matthews; 2, Hy. Hurst.

Rhode Island Reds, Breeding Pen—1, Hy. Hurst; 2, W. H. Hurst.

Wyandottes, white, cockerel—1, J. Loptheln.

Wyandottes, white, pullet—1, A. Wright; 2, C. S. Fox.

Wyandottes, white, hen—1 and 2, A. Wright.

Leghorns, white, pullet—1, P. Holloway.

Bantams, cock and hen—1, T. F. Munro; 2, J. Livingston.

Turkeys, cock and hen—1, W. B. S. Polson.

Geese, male and female—1, J. S. McKay; 2, Geo. Clark.

Indian Runner Ducks, male and female—1, Geo. Clark; 2, Miss B. Smith.

RABBITS.

Special—By South Saanich Farmers' Institute, for Best Pair Rabbits—1, N. B. Fatt; 2, Miss B. Smith.

For Best Pair Belgian Hares—1 and 2, E. E. Girling.

DAIRY PRODUCE, ETC.

Two Pounds Fresh Butter—1, Mrs. S. Brethour; 2, Mrs. J. Barker.

Bread, war flour—1, Doris McKenzie; 2, Mrs. S. Brethour.

Best Loaf, made from substitute for white flour—1, Irene E. Munro; 2, Mrs. J. Durrance.

Whole Wheat Bread—1, Mrs. J. S. Reid; 2, Mrs. W. J. Barker.

Rye Bread—1, Mrs. W. J. Barker.

Corn Bread—1, Mrs. J. W. McKay; 2, Mrs. J. T. Harrison.

Half-dozen Baking Powder Biscuits, war flour—1, Mrs. W. J. Barker; 2, P. Holloway.

Half-dozen Sweet Cookies—1, Mrs. C. S. Fox; 2, Mrs. J. Durrance.

Half-dozen Scotch Oatcakes—1, Mrs. J. Durrance; 2, Mrs. R. E. Nimmo.

War Cake—1, Mrs. W. E. Heal; 2, Mrs. J. S. Reid.

Chocolate Cake, uniced—1, Mrs. J. G. McKay; 2, Miss B. Streatfield.

Cocoanut Cake, uniced—1, P. Holloway; 2, Miss B. Streatfield.

Fruit Cake, uniced—1, P. Holloway; 2, Mrs. W. Veitch.

Flat Apple Pie—1, Mrs. W. E. Heal; 2, Mrs. K. R. Streatfield.

Twelve Hen Eggs, single-yolked, white—1, P. Holloway; 2, Mrs. J. H. Barker.

Twelve Hen Eggs, single-yolked, tinted—1, Mrs. E. Blackburn; 2, Mrs. J. Osborne.

Royal Standard Flour special prize, given by the Vancouver Milling & Grain Co., Limited, for the Best Loaf of Bread made by non-professionals with Royal Standard Flour—1, Mrs. W. E. Heal; 2, Mrs. J. F. Simister.

GIRLS' WORK.

Under 14 Years.

Loaf War Bread—1, Irene Barker; 2, Edna Butler.

Plain Cake—1, Miss Polson; 2, Agnes Parcell.

Half-dozen Soda Biscuits—1, Irene Barker; 2, Freda Durrance.

Half-pound War Candy, without sugar—1, Agnes Parcell; 2, Molly Reid.

Hemmed Handkerchief—1, Freda Durrance; 2, Agnes Parcell.

Dressed Doll, every garment to be made by exhibitor—1, Miss Taylor; 2, W. B. S. Polson, Jr.

Fancy Apron—1, Freda Durrance; 2, A. Newman.

BOYS' AND GIRLS' WORK.

Under 16 Years.

Special, donated by H. E. Hallwright, for best dozen War Biscuits made from cereals other than wheat, recipe to be attached—Alma McKay.

Between 10 and 14 Years.

Sample of Penmanship—1, B. Harvey; 2, Gladys Tanner.

Lead Pencil Drawing—1, Myrtle Malcolm; 2, T. F. Munro.

Plasticene Modelling (Anchor)—1, Irene Barker; 2, Nancy Reid.

Under 10 Years.

Penmanship—1, O. Duval; 2, Ethel Duval.

Painting, Flowers—1, Dudley Durrance; 2, R. Reid.

Hand Drawing—1, R. Brethour; 2, D. Durrance.

Plasticene Model (Pear)—1, E. Duval; 2, W. B. S. Polson.

Manual Training Work of Students.

Display of Manual Training Work by public school boy in North or South Saanich—1, W. Williamson; 2, E. Rains; 3, K. Cowper; 4, F. Lindsay.

Collection of Vegetables grown in school plots in Saanich Municipality—1, Cedar Hill; 2, Craigflower; 3, West Saanich.

Collection of 18 sorts of Garden, Vegetable and Flower Seeds, to consist of 12 sorts vegetable and 6 sorts flower—1, McKenzie Avenue; 2, Keatings; 3, Gordon Head.

Silver Cup donated by Mrs. J. Butchart for best showing by Saanich School Gardens during the year and display at the Fair, was won by Keating in close competition with Cedar Hill.

AMATEUR PHOTOGRAPHY.

Best Collection of Farm and Animal Scenes taken by amateur—1, Miss E. Thomson; 2, Aletta B. Laurie.

Exhibits competition between Wards of Saanich Municipality and Districts of North Saanich—1, Ward Six, with 2,244 points; 2, Ward Four, with 1,845 points; 3, N. Saanich, with 1,745 points; 4, Ward Seven, with 1,615 points; 5, Sidney.

Nearly Every Girl Can Make Herself Pretty and Attractive

SOME WHOLESOME TRUTHS EVERY GIRL SHOULD THINK ABOUT

Probably you know just such a girl. Perhaps she is sixteen—good to look at, and pretty—quite interesting because she reflects the graces and charm that give promise of happiness to herself and others. But she is not strong. The color in her cheeks, once so rosy, has faded away—her eyes are listless—the buoyancy of spirit and vigor she once possessed are sadly lacking. Parents, friends, this girl needs Ferrozone—needs it that her blood may be renewed—needs it to restore the nerve force that growth, study and the development of her fresh youth have exhausted. This girl will become a queen with Ferrozone—which will restore her color—bring back her old-time energy—give brightness to her eyes and vivacity to her spirits. In Ferrozone every girl finds strength—then she can do things. In Ferrozone there is endurance—that drives away morning tiredness and languor. For the girl or woman that wants to be happy, healthy, winning—who values rosy cheeks, laughing eyes and abundant good spirits, nothing can compare with Ferrozone. 50c. per box, or six for $2.50. Get it to-day from any dealer in medicine, or by mail from The Catarrhozone Co., Kingston, Ont.

FIVE MEMBERS OF FEDERAL CABINET ON THE WAY HERE

Victoria's Great Chance to Get in Some Really Effective Work

MANY MATTERS WAITING DOMINION'S ATTENTION

Soldier Settlement, Harbor and Docks, Military Questions Included

During the present week Victoria is to be signally honored by visits from no less than five Federal Ministers—a most unusual event for the capital city of British Columbia. Welcome as the distinguished travellers will be in the general sense, this city may never again get such an excellent opportunity to place before the powers that be the many matters upon which the future of the port very largely depends.

Not since the Fall of 1912 have so many Ministers visited this city, and in view of the fact that a number of projects, long on the taps for Victoria and awaiting Federal action are still in a state of suspended animation, this is the week when the whole catalogue may be discussed with hope of success.

Major-General Mewburn.

Major-General the Hon. C. S. Mewburn, Minister of Militia, reached Vancouver this morning, and was met there by Major-General Leckie and Major M. V. McGuire. Before crossing to Victoria the Minister, in company with the G. O. C., will inspect the various military establishments in Vancouver and New Westminster and the Engineers Depot in North Vancouver.

Although the question of removal of the Headquarters of Military District No. 11 from this city to the Mainland has been dormant for a little while, the various representative bodies of the city will doubtless take this opportunity of placing the matter before the Minister in the hope that his assurance that the capital of the Province is still to retain the military administration offices may be forthcoming.

Hon. J. A. Calder.

On Wednesday the Hon. J. A. Calder, Minister of Immigration and Colonization, and the Hon. Martin Burrell, Secretary of State and Minister of Mines, are due to arrive. The Hon. Mr. Calder is expected to be able to make some announcement relative to the Federal Government's further plans for the settlement on the land of returned soldiers. Doubtless the Hon. John Oliver will seize the opportunity to discover first-hand just how far the Provincial Government may rely upon Federal co-operation in this connection.

So far as British Columbia is concerned there is already on the statute books of the Province the Soldiers' Land Act and an official appointed who is to be responsible for its administration. Until a good deal more information is available, however, it is a difficult matter for the Provincial authorities to enunciate a policy any more than to establish machinery that will deal with the bare fringe of the question.

True, British Columbia has many thousands of available acres; but money and kind is the mixture now looked for. More latitude for the dovetailing of the financial provisions of the Dominion Soldiers Settlement Act into the land provisions of the local measure was one of the original suggestions tentatively agreed upon between the two Governments. On this question Mr. Calder will doubtless have something to say.

A Concrete Plan.

When seen by a Prairie newspaper a few days ago the Hon. Mr. Calder stated, however, that the main purpose of his visit was to hold conferences with all the Western Provincial Governments regarding the problems of immigration, land settlement and soldier settlement. In explanation thereof he went on to say: "I placed before the Dominion Government recently a concrete proposal of the policy to be adopted as regards land settlement, including soldier settlement. My colleagues have agreed to the broad principle of the policy proposed, which embodies the idea of full and direct co-operation with the provinces. I have been authorized to confer with the Provincial Governments to secure their approval and work out the details.

"I am not at liberty to disclose now all the details of the plans," the Minister continued. "I may say, however, that it involves the settlement of privately-owned lands, abandoned farms, and the employment of Provincial and Federal credits for the purpose. It is now fully recognized that old methods will not meet new conditions. New machinery must be provided. The problem cannot be tackled or solved in a half-hearted way, but I am convinced that it can be solved with the co-operation of all concerned.

"Preparation must be made for a publicity campaign in Great Britain and France in the near future. After the war, it is anticipated that there will be a large movement towards the Dominion, and for that reason the Government must keep Canada to the front now. Preparations must be made to meet a flow of immigration to Canada soon after the war as shipping conditions permit of it.

"Meantime," Mr. Calder concluded, "the problem requiring solution is the provision of accommodation for Canadian soldiers who desire to settle on farms."

Hon. Martin Burrell.

In several sections of the Upper Country the Hon. Martin Burrell has held a number of public meetings "preparing the soil" for the forthcoming Victoria Loan. While there will be doubtless many matters of a Departmental nature that the public bodies of the city will require to discuss with the Minister, it is quite likely that the Hon. William Sloan, Minister of Mines, will take up general mining development with a view to further co-operative action.

As will be readily understood, Sir Thomas White's visit towards the middle of the present month will be largely concerned with the Victory Loan, and beyond the performance of incidental missionary work Mr. Burrell's western jaunt will have no special financial significance.

Hon. F. B. Carvell.

On Thursday of the present week the Hon. Frank B. Carvell, Minister of Public Works, is due to reach the city. Harbor improvements and the Dry Dock question will be matters for the Minister's consideration. Much good work has already been done by Dr. Tolmie, M. P., J. C. McIntosh, M. P., and Mayor Todd to bring these important matters before the responsible Ministers at Ottawa. The Hon. N. W. Rowell, President of the Privy Council, who visited here recently, went away with a complete impression of this city's requirements in these particular connections, while by the end of the present week a long way will doubtless have been travelled towards stimulating Federal action in behalf of the port of Victoria, both from the commercial and national points of view.

Hon. J. D. Reid.

When the Hon. J. D. Reid, Minister of Railways and Canals, reaches here either Thursday or Friday from a holiday trip to California he will be able to give a stimulus to Canadian Northern Railway construction, while a motor trip through some of those sections of the southeastern portion of the Island will demonstrate to the Minister that a magnificent fertile area will henceforward be able to produce much needed foodstuff with a reasonable hope of sending it to market. The spruce belts of the Nitinat Dr. Reid has already heard about in the memorable exchange of telegrams between himself and Premier Oliver.

Vancouver, Oct. 7.—S. J. Crowe, M. P., announced last night that he is trying to arrange a big public meeting on Friday night at which the Cabinet members will be asked to deliver addresses. He is getting in touch with the various Ministers with the view of ascertaining if this is agreeable to them. There is every likelihood that the meeting will take place.

C. M. WRIGHT TO SPEAK AT BOY'S CONFERENCE

Author of Recently Published Booklet "Building Canada's High School" Boys

The efficient manner in which the "Soldiers of the Soil" campaign has been conducted was due mainly to the arduous and enthusiastic efforts of C. H. Wright, who was responsible for the careful supervision of all British Columbia workers. He was organizer for this movement in Alberta as well as British Columbia, and acted as Provincial Superintendent of this Province. Of the seventeen hundred and thirty-four boys enrolled as "Soldiers of the Soil" it is interesting to note that nine hundred and forty-four lads have been working throughout the expanses of this Province.

A new booklet has been placed before Boys' Work leaders titled, "Building Canada's High School Boys," of which Mr. Wright is the author. The aim of the book is relative to the placing of higher standards of life before the 'teen age boys of the present day.

As a co-worker with boys, Mr. Wright is especially qualified to be one of the most prominent speakers during the "Boys' Work Conference" to be held here from Friday to Sunday of this week. He will address several meetings, and boys who intend attending the conference can look forward with interest to the topics Mr. Wright will discuss regarding their work.

The next of a series of twelve Conferences to be held this year throughout British Columbia and Alberta will be in Kelowna, where Mr. Wright will address similar gatherings, and speak on similar subjects.

A young registrant, claiming exemption, was asked, "How many people are dependent on you?" He replied: "Two, sah. Paw, he depends on me to find washin' for maw; and maw, she depends on me for to hunt wood-choppin' for paw."—Journal of Commerce.

SHE WAS ONLY TWENTY

Yet Suffered with Functional Disorder and Was Cured by Lydia E. Pinkham's Vegetable Compound.

Spring Valley, Ill.—"For many months I suffered from periodic pains—I doctored with our family physician but received no relief—then I explained my trouble to another doctor and he advised me to take Lydia E. Pinkham's Vegetable Compound. Soon after taking it I began to notice a change for the better, and after taking six bottles I am in perfect health, and I cannot thank you enough for the relief it has given me."—Miss Kate Lawrence, Box 725, Spring Valley, Ill.

School girls and girls who are employed at home or in some occupation should not continue to suffer tortures at such times, but profit by the experience of Miss Lawrence and thousands of others who have tried this famous root and herb remedy, Lydia E. Pinkham's Vegetable Compound, and found relief from such suffering. If complications exist write the Lydia E. Pinkham Medicine Co., Lynn, Mass. The result of their 40 years experience in advising girls on this subject is at your service.

VICTORY IS ASSURED

Solid Leather Goods, in up-to-date style, moderately priced, is bringing the thrifty shoppers to Mutrie's Shoe Store.

Women's Seal Brown Lace Boots, cloth top. Price $7.50

Women's Dark Brown Lace Boots, medium heel, winter weight sole. Only $8.00

Excellent Selection of Children's Boots at Moderate Prices

MUTRIE & SON, 1203 Douglas Street

SALE NO. 1454.

In the Estate of Kathleen Brown, Deceased

Messrs. Stewart Williams & Co.

Duly instructed by the Royal Trust Co., Administrators in the estate of Kathleen Brown, deceased, will sell by Public Auction at the residence, "Craigmillar," Blenkinsop Road, off Quadra, on

TUESDAY, WEDNESDAY AND THURSDAY

Oct. 8th, 9th and 10th

at 2 o'clock each day the whole of

The FURNITURE and EFFECTS

As per detail list in Sunday's paper.

The order of sale is as follows:

To-morrow, Oct. 8—Outside Effects, Kitchen, Laundry, Breakfast Room and Dining Room, Plate Silver and China.

Wednesday, Oct. 9—Drawing Room, Halls, Bedroom and Finishing.

Thursday, Oct. 10—Including the HOUSEHOLD LINEN, FURS, etc.

On view each morning at 10 o'clock.

Blenkinsop Road is off Quadra, just beyond the junction of Quadra and Cook Streets.

Lake Hill bus leaves Campbell's Druggist Store at 9.30 and every hour afterwards.

A special tally-ho will leave the Balmoral Hotel at 1.15 each day of sale. RETURN FARE 25 cents.

For further particulars apply to

The Auctioneer Stewart Williams
410 and 411 Sayward Building.
Phone 1324.

MAYNARD & SONS

AUCTIONEERS

Instructed, we will sell at the

VICTORIA HOTEL

Cor. of Government and Johnson Sts.

on

WEDNESDAY, 2 P. M.

All the Furniture and Furnishings of 60 Bedrooms, Halls, Parlor, Dining Room and Office Also Piano

Including: Single and Full-size Iron Beds, Springs and Mattresses, Dressers and Stands, Toiletware, Folding Beds, Bedroom Suites, Wardrobes, Tables, Chairs, Rockers, Couches, Settees, K. Tables, Bentwood Chairs, Lunch Counter and Stools, Gas Ranges, Pictures, Upright Piano, Office Chairs, etc. On view Tuesday, 2 till 5, and morning of sale.

MAYNARD & SONS

Auctioneers. Phone 837

Home Harmony Plus Comfortable Convenience

together with a delightful sense of freshness in your clothes when returned, are some of the pleasant qualities to be found in OUR SERVICE.

WE KNOW HOW

VICTORIA STEAM LAUNDRY CO., LTD.

PHONE 172.

ARE YOU MOVING

CRATING
PACKING
REMOVING
STORING

Best Vans in City

SAFETY STORAGE

and Warehousing Co.

PHONE 497

Bargains From the Neckwear Section

45 Pieces Only, Stylish Neckwear, in long front effect, also with jabot. They are made of organdie, voile and nets; plain or daintily trimmed with lace; values to $1.25. Remnant Day **19c**

Satin Windsor Ties of excellent quality; colors nile, paddy, pink, sky, mauve, yellow, red, navy and white. Regular 50c. Remnant Day **29c**

Brushed Wool Scarves in smart striped effects; colors pink, nile, blue, yellow, red, old rose, paddy, white and black, finished in contrasting shades. Length, 52 x 9 inches. Values, $1.25. Remnant Day **98c**

Odd Line of Smart Boudoir Caps in sky, pink and yellow, trimmed with Val. lace; good size. Values, 85c. Remnant Day **68c**

—Main Floor

Gordon's Limited

739 Yates Street Phone 5510

Exceptional Values in Ladies' Gloves

To Clear, 5 Dozen Pairs of Cashmere Gloves in a variety of colors beaver, grey and black and white. In sizes 6-7½. Suitable for winter wear. Regular 75c. Remnant Day **59c**

An Odd Line of Queen Quality Silk Gloves in white with black points and black with white points, also fancy frilled tops; double tipped. Regular $1.25 and $1.50. Remnant Day, pair **89c**

About 10 Dozen Pairs of Ladies' Kid Gloves in Dent's make, in black, black with white points and white with black points. A neat fitting glove, in sizes 6 to 7½. Regular $1.75. Remnant Day, pair .. **$1.39**

An Odd Line of Ladies' Chamoisette Gloves in natural and white. A good washing glove, suitable for present wear. In sizes 6, 7, 7½ only. Regular $1.00. Remnant Day, pair **79c**

—Main Floor

TUESDAY IS REMNANT DAY

Splendid Savings on Infants' Apparel

Infants' Dainty Cream Cashmere Dresses, made with square or round yoke with touches of hand embroidery, hemstitching and French knots; finished with tucks and feather-stitching; sizes 6 months to 2 years. Regular $3.50 to $5.00. Remnant Day **$2.98**

Infants' Barracoats, made in fine twill flannel. Regular $1.25. Remnant Day **98c**

Infants' Feeders, made of Terry cloth and heavy cotton, with dainty colored designs. Special, Remnant Day **29c**

—First Floor

Watson's and Turnbull's Samples of Women's and Children's Winter Underwear of All-Wool or Heavy Cotton

NOTICE THE CONSIDERABLE SAVING ON THE PRICE

Children's and Women's Vests and Children's Drawers—Regular 65c for **43¢** and **49c**

Children's and Women's Vests and Corset Covers—Reg. 75c for 49c and **59c**

Children's and Women's Vests—Regular $1.00 for **69¢** and **79c**

Children's Drawers—Regular $1.00 for **69¢** and **79c**

Children's Combinations and Children's Drawers—Regular $1.25 and $1.35 for **98c**

Children's Combinations and Women's Vests—Regular $1.50 for **$1.19**

Women's Combinations and Vests for Children, Women's Corset Covers—Regular $1.75 for **$1.19** and **$1.29**

Women's Combinations and Vests, Children's Combinations—Regular $2.00 and $2.25 for **$1.39** and **$1.49**

Women's Vests, Children's Combinations and Drawers—Regular $2.50 for **$1.79** and **$1.89**

Women's Combinations' and Children's Vests—Regular $3.00 for **$2.19**

Women's and Children's Combinations—Regular $3.75 for **$2.79**

Women's Combinations—Regular $4.50 for.. **$3.39**

Children's Combinations—Regular $4.75 for... **$3.69**

Women's Combinations—Regular $5.75 for... **$3.89**

Women's Combinations—Regular $6.50 for ... **$4.19**

Women's Combinations—Regular $8.50 for... **$6.79**

Infants' Wool and Silk and Wool Vests and Bands (Turnbull's brand), for ages 6 months to 2 years. Regular 75c for **43¢**; regular $1.00 for **69¢**; regular $1.39 for **98¢**; regular $2.25 for **$1.69**

Turnbull's Black Tights for Women and Children, wool or cotton—Children's and Women's size—Regular $1.25 for **89c**

Women's only—Regular $1.50 for **$1.19**

Children's and Women's size—Regular $1.75 for **$1.29**

Women's only—Regular $2.50 for **$1.98**

Women Super Quality—Regular $3.50 for **$2.39**

Women's Super Quality—Regular $4.75 for **$3.69**

—Main Floor

Clean-up Prices on Women's Whitewear

Corset Covers of pink or white silk, trimmed with lace medallion and insertion; ribbon or lace shoulder straps and ribbon draw; all sizes. Special, Remnant Day **$1.39**

Corset Covers of fine muslin, daintily trimmed with lace and insertion; ribbon draw; sizes 36 to 44. Regular values to 95c. Remnant Day **59c**

Envelope Chemise, made of good quality muslin, trimmed with fine lace and insertion; round or square neck with ribbon draw; all sizes. Special, Remnant Day **$1.39**

—First Floor

Dainty Laces Marked Down

6 Pieces Only of 18-Inch All-over Lace, in cream and white; many designs to choose from. Regular to $1.75. Remnant Day, yard **69c**

A Few Dozen Yards of 23-Inch All-over Embroidery of extra fine quality lawn. Regular 85c to $1.00. Remnant Day, yard **69c**

Remnants of Laces, Embroidery, Insertions, Beadings and Edgings in various widths marked at half price for Remnant Day.

—Main Floor

Crepe Kimonas at $1.49 and $1.69

A Clearing of Superior Quality Crepe Kimonas in plain and floral designs; colors, sky, saxe, pink and mauve, trimmed with white and contrasting colors. Special Remnant Day **$1.69**

Dainty Crepe Dressing Sacques, with smart collar and cuffs. They are gathered at waistline with elastic and trimmed with satin; colors saxe, sky, mauve, pink; sizes 36 to 44. Special Remnant Day **$1.49**

—First Floor

Bargains in Belts and Bags

An Odd Line of Black Patent Leather Belts, suitable for ladies' or children's wear; width 2 inches. Regular 35c. Remnant Day **23c**

Black Leather Handbags, fitted with change purse and mirror; neatly lined. Regular $1.25. Remnant Day **98c**

A Few Silk Poplin Bags in assorted colors; daintily lined. Useful for ladies and misses. Regular 75c value. Remnant Day **49c**

—Main Floor

Stamped Pieces Lowly Priced

Stamped Pique Runners in simple and effective designs for embroidering, scalloped edges; size 18 x 45. Remnant Day, each **50c**

Stamped Envelope Combinations of good quality nainsook; dainty designs for embroidering; 3 dozen only. Remnant Day **79c**

36-Inch Stamped Crash Centrepieces in pretty conventional and floral designs for embroidering. Regular $1.35. Remnant Day **98c**

—Main Floor

Dress Goods and Silks at Remnant Day Prices

Corduroy Velvets—5 pieces only in old quality; worth to-day $1.50 yard; colors light navy, fawn, red, saxe, black; 27 ins. wide. Remnant Day, yard **83c**

Tweeds and Suitings—5 pieces in dark tones of mixed blues, greys, browns; good weights; 40 and 50 inches wide. Regular $1.10 and $1.25. Remnant Day, yard **89c**

Coatings and Suitings in plaids and checks of black and white, brown and white, black, blue and green, black, green and red effects; 56 and 58 inches. Regular $3.50 to $4.25. Remnant Day, yard **$2.69**

Fancy Taffetas and Messalines of high grade quality; plaids and stripes in tones of greys, greens, browns, white and black, black and white; 36 inches wide. Regular $2.75. Remnant Day, yard **$1.98**

Black Taffetas—40 yards in chiffon finish, for dresses, suits, skirts, etc.; 36 inches wide. Guaranteed for two seasons. Regular $3.75. Remnant Day, yard **$2.98**

Fancy Voiles, with satin stripes, ideal for afternoon, evening and party dresses. Shown in color combinations of pink, gold, cream and strawberry; 36 inches wide. Regular $1.10. Remnant Day, yard **69c**

Remnants—Useful Remnants from linings to high-grade novelty silks and woolens. Lengths for blouses, skirts, suits and boys' requirements. The prices they are marked are only a small percentage of actual values.

—Main Floor

Beautiful Silk and Serge Dresses, Regular $20.00 to $22.50, $11.95

Styles Absolutely Correct. Read Details Below

Sand Colored Crepe de Chine Dress, prettily hemstitched, with collars, cuffs and buttons of rose; size 38. Regular $22.50. Remnant Day **$11.95**

Dark Green Satin Dress in becoming style, with large collar, buttons and pockets of floral satin; size 36. Regular $20.00. Remnant Day **$11.95**

French Blue Taffeta Silk Dress in short-waisted effect, with white collar and pearl buttons; size 36. Regular $22.50. Remnant Day **$11.95**

Russian Green Silk, with georgette sleeves and collar; long-waisted, with sash of navy blue crepe de chine; size 36. Regular $22.50. Remnant Day **$11.95**

Navy Serge Dress, trimmed with black braid, large pockets and belt; 36 and 42. Regular $18.00. Also black; size 42. Remnant Day **$11.95**

Navy Dress, with coatee effect, white vest and collar; size 18. Regular $20.00. Remnant Day **$11.95**

Striped Silk Dress, with white satin collar, pleated skirt and long sash; size 36. Regular $22.50. Remnant Day **$11.95**

Navy Blue Crepe de Chine Sample Dress, with belt and pockets, trimmed red satin; very smart; size 18. Regular $22.50. Remnant Day **$11.95**

Navy and White Checked Silk Dress, short coatee effect, fancy pockets, white vest and collar; size 36. Regular $22.50. Remnant Day **$11.95**

Grey Silk Poplin Dress, trimmed black silk braid and buttons; size 16. Regular $22.50. Remnant Day **$11.95**

Black Crepe de Chine, prettily draped skirt, white satin collar and cuffs; size 18. Regular $22.50. Remnant Day.... **$11.95**

Reseda Green Silk Dress with draped skirt, white collar; size 16. Regular $22.50. Remnant Day **$11.95**

Mauve Silk Dress, with high-waisted effect, draped skirt, white collar and cuffs; size 16. Regular $22.50. Remnant Day.. **$11.95**

Bronze-Colored Crepe de Chine Dress, with hood collar of white satin, pockets and sash trimmed with wool; size 16. Regular $22.50. Remnant Day **$11.95**

And a number of other beautiful gowns to clear at the ridiculous price of **$11.95**.

Remnant Day Snaps From Staple Section

2 Pieces White Seersucker Crepe, 30 ins. wide. Regular 35c yard **29c**

1 Piece Fancy Figured Voile, 36 inches wide. Regular 50c yard **25c**

1 Piece Fancy Figured Cotton Pongee, 36 inches wide. Regular 50c yard **25c**

2 Pieces Bleached Canton Flannel, 26 inches wide. Regular 15c yard for **12½c**

2 Pieces Bleached Canton Flannel, in Roman stripe and fancy check, 27 inches wide. Regular 39c yard for **27c**

Sheeting Remnants—Mill end Remnants of Sheeting, 2 yards and 2¼ yards wide, in lengths of from 2 yards to 8 yards, marked at prices to clear.

1 Piece Only, Stripe Lawn, 36 inches wide. Regular 25c yard **15c**

2 Pieces Only, Fine Longcloth, pure finish; 36 inches wide. Regular 25c yard **19c**

12 Only, Fancy Turkish Towels, white ground with fancy green and maize checks. Regular 75c each **59c**

Nainsook and Madapollam Remnants—Genuine mill-ends in fine Nainsooks and Madapollams in all grades, 36 inches wide, all marked at less than mill prices obtainable to-day.

Remnants of White Flannelettes, Stripe Flannelettes, Ginghams, Prints, Stripe Shirting, Voiles, Crepes, Towellings and Wrapperettes.

—Basement

Flannelette Drawers 59c

Women's Drawers of excellent quality flannelette, which cannot be replaced to-day. Made full and finished at knee with frill; open and closed styles; sizes 25 to 27. Remnant Day... **59c**

—First Floor

Girls' School Tams 98c

Girls School Tams of fine fibre silk in shades of saxe, mauve, purple, castor, sky and white with colored striped bands. Regular $1.25. Remnant Day **98c**

—First Floor

Three Big Values in Ready-to-Wear

A Range of Very Attractive Tweed Suits in brown, grey and heather mixtures. They are made in sport and Norfolk styles and lined with a splendid quality satin. They are man tailored and have excellent lines; sizes 16 to 40. Our $25.00 special suits. Remnant Day at **$19.95**

Odd Lines of Small Women's Sport Coats, made of black and white check jersey cloth, tweed and serge. Worth $12.50. Remnant Day **$7.98**

Odd Lines of Girls' Coats for ages 12 to 16 years. Made of serge, tweed, corduroy and shepherd checks. Worth $9.50. Remnant Day **$4.98**

—First Floor

Save Money on Hosiery

Ladies Cashmere Hose, made with elastic tops and spliced heels and toes; sizes 9 to 10. Remnant Day, pair **59c**

Ladies' "Penman" Cashmere Hose, elastic tops, reinforced heels and toes; size, 8½ to 10. Regular 75c. Remnant Day, pair.. **69c**

Ladies' "Penman" Fine Cashmere Hose, in all wool, made with elastic tops, reinforced heels and toes. Regular $1.00. Remnant Day, pair **79c**

Boys' Heavy Cotton Hose, 1-1 rib; sizes 6½ to 10. Regular 50c pair. Remnant Day, pair **39c**

Odd Lines Children's Cashmere Hose, 1-1 ribbed, black only; sizes 4 to 6. Regular to 45c. Remnant Day, pair **29c**

Children's Cashmere Hose in all wool, tan; sizes 5 to 6½; black, sizes 4 to 5½. Regular 35c. Remnant Day, pair **29c**

Curtain Trimmings at Great Reductions

Regular 10c to 15c Trimmings, Fringe and Flat Edges, yard **5c**

Regular 25c to 45c Galoon, wide Band Linen, Lace and wide Tapestry Trimmings, yard **19c**

Regular 45c to $1.00 Heavy Lace and Insertion Trimmings, Remnant Day, yard **29c**

Underskirts Special $1.49

An unusual value in Women's Moire and Sateen Underskirts; full cut style, with deep accordion pleated and tucked flounce; colors rose, copen., navy, purple and black. Remnant Day **$1.49**

—First Floor

Dark Green Window Shades Each 79c

Only a few dozen of these to sell at this price. Dark green opaque shades mounted on strong spring rollers; sizes 37 inches wide and 6 feet long. Look up your size and buy at this low price. Remnant Day **79c**

—Second Floor

Regular to $15.00 Sample Pattern Hats $4.95

15 Only.

Sample Pattern Hats, developed of velvet, satin and silk combinations and trimmed in many novelty styles. Regular $7.75 to $15.00. Remnant Day **$4.95**

—First Floor

Two Splendid Bargains in Handkerchiefs

Ladies' Fine Lawn and Linen Handkerchiefs, with lace or hemstitched borders and daintily embroidered corners in white and colors. Regular 19c values. Remnant Day, each **9c**

Sample Mourning Handkerchiefs. Regular 10c. Remnant Day, each... **4c**

—Main Floor

From the House Furnishing Department

White Curtain Scrims, Yard 19c

Only a limited quantity to go at this price. Mostly all white, full 36 inches wide. A nice heavy quality, with drawnthread work. You should secure some of these at this bargain price. Remnant Day, yard **19c**

Reg. 85c Drapery Remnants, Yard 25c

Only a few dozen pieces to go at this price and some of our best selling styles are here, fine cretonne, chintz, sateen, voile scrim, etaime, Madras and figured muslins; lengths from 1½ yards to 5 yards each. Regular 35c to 85c values. Remnant Day, yard **25c**

Bargains in Ribbons and Hat Bands

About 3 dozen Silk Knitted Hat Bands in fancy colors and stripes; values to $1.25. Remnant Day **49c**

An odd line of Fancy Striped Ribbons in assorted colors; widths, 4½ inches. Regular 65c. Remnant Day, yard **48c**

—Main Floor

Women's Cashmere Hose, Worth 65c, 3 for $1.00

Women's Cashmere Hose (Penman's seconds), made with elastic top and reinforced heels and toes. Black only. 65c per pair. Remnant Day, 3 pairs for... **$1.00**

Bargains in Silk and Lingerie Waists

Dainty Crepe de Chine Waists in a range of new styles, with hemstitched novelty collars and cuffs, tucked and hemstitched fronts and yokes, button trimmed; shades of rose, flesh, maize and white. Sizes 36 to 44. Special, Remnant Day **$3.98**

Clearing Odd Lines of Lingerie Waists in voile and fine cross bar muslin. A good range of styles. Some are trimmed with lace and insertion, others are made with handkerchief collar and cuffs; sizes 36 to 44. Values to $3.50. Remnant Day **$1.49**

—First Floor

Reg. $3.00 Novelty Curtains, Pair $1.69

A clean-up of a few dozen pair, some styles we have only two or three pairs alike, others we have several pairs of each. Novelty voile with embroidered designs; lace edge voile and marquisette, fine cream bordered Madras, Dutch sets in fine lace and strong filet net. Shades of white ivory and ecru; all full length curtains. Regular $2.19, $2.50 to $3.00 values. Remnant Day, pair **$1.69**

Reg. to $1.50 Reversible Rugs, Each 79c

About fifty of these in about four different sizes to go Remnant Day at this low price. Useful mats for kitchen, pantry, bedside or bathroom use. All bordered and reversible, in shades of green, brown and mixed colors; Size, 27 x 48, 22 x 54, 24 x 36, Regular $1.00 to $1.50 values. Remnant Day, each **79c**

Corsets and Brassieres at Clean-up Prices

Corsets, made of good quality white coutil; medium bust, long skirt, well boned, lace trimmed, four hose supports. Sizes 19 to 30. Valued to-day at $1.75. Remnant Day, pair..... **98c**

Oddments in Brassieres to be cleared at a fraction of their regular value. They are made of fine quality white cotton, back and front fastenings, under arm reinforced; lace and embroidery trimmings. Reg. values to $1.75. Remnant Day **59c**

First Floor